

**01 NORTH ELEVATION**  
SCALE: 1/4" = 1'-0"

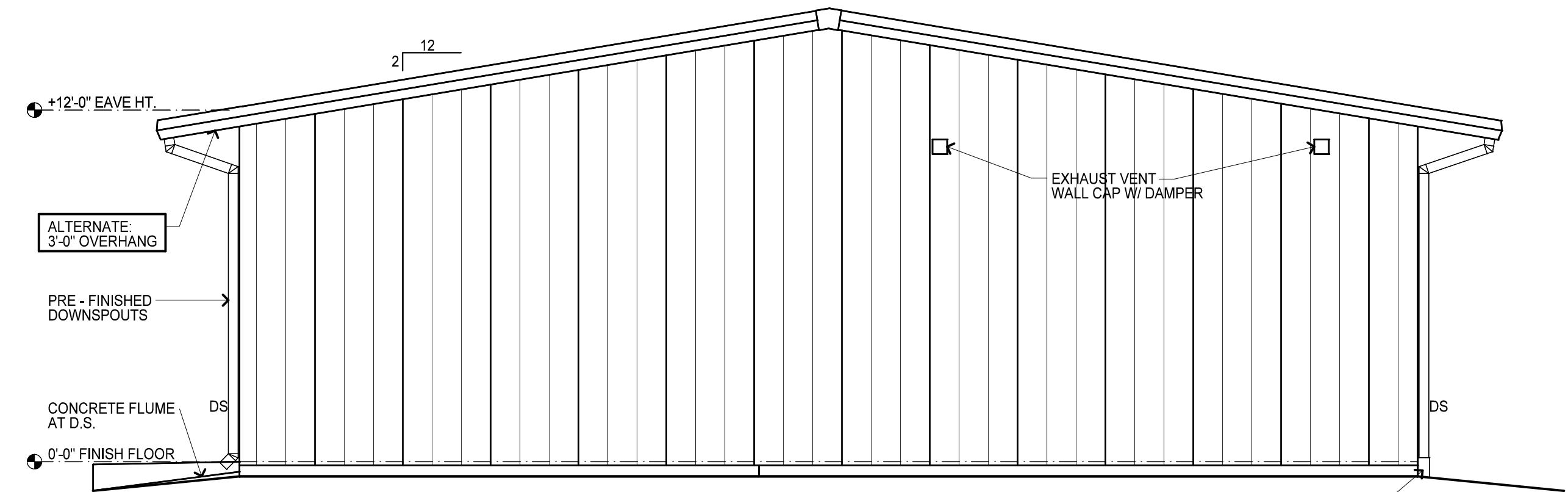

**04 WEST ELEVATION**  
SCALE: 1/4" = 1'-0"

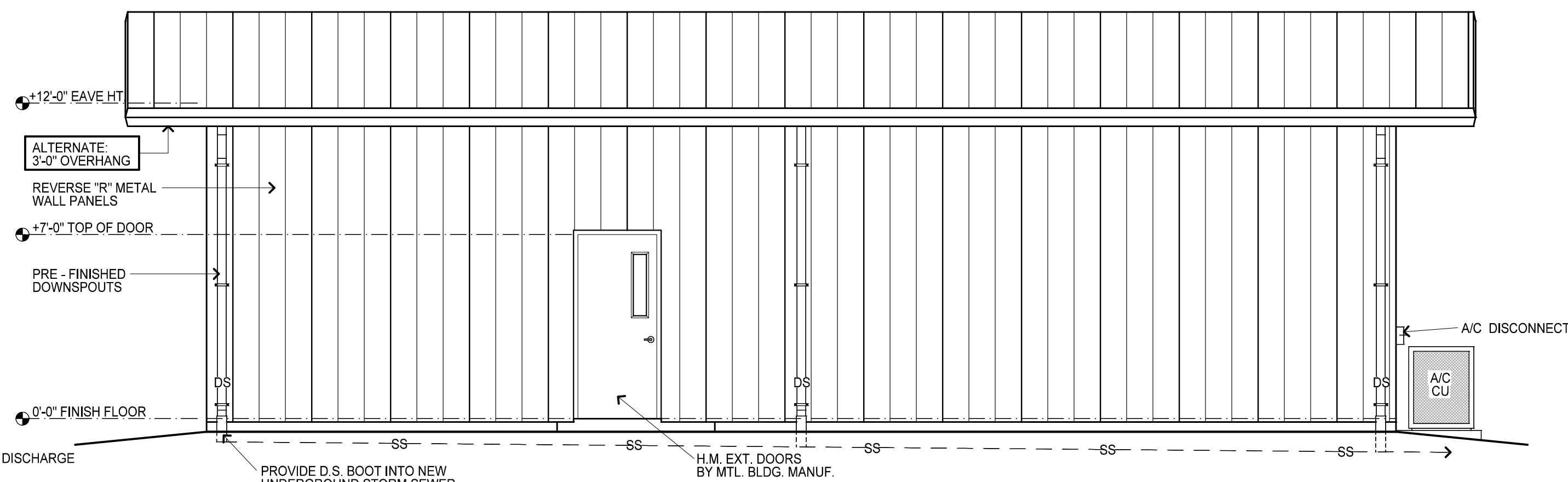

**02 SOUTH ELEVATION**  
SCALE: 1/4" = 1'-0"

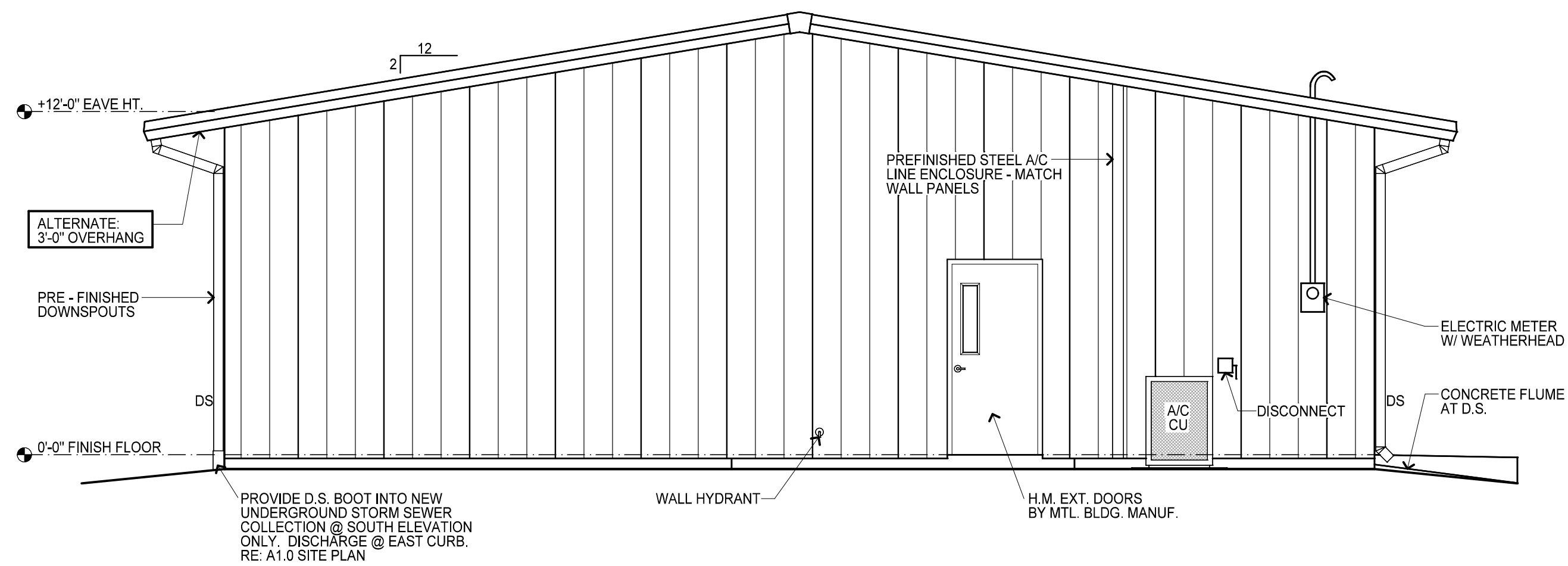

**03 EAST ELEVATION**  
SCALE: 1/4" = 1'-0"

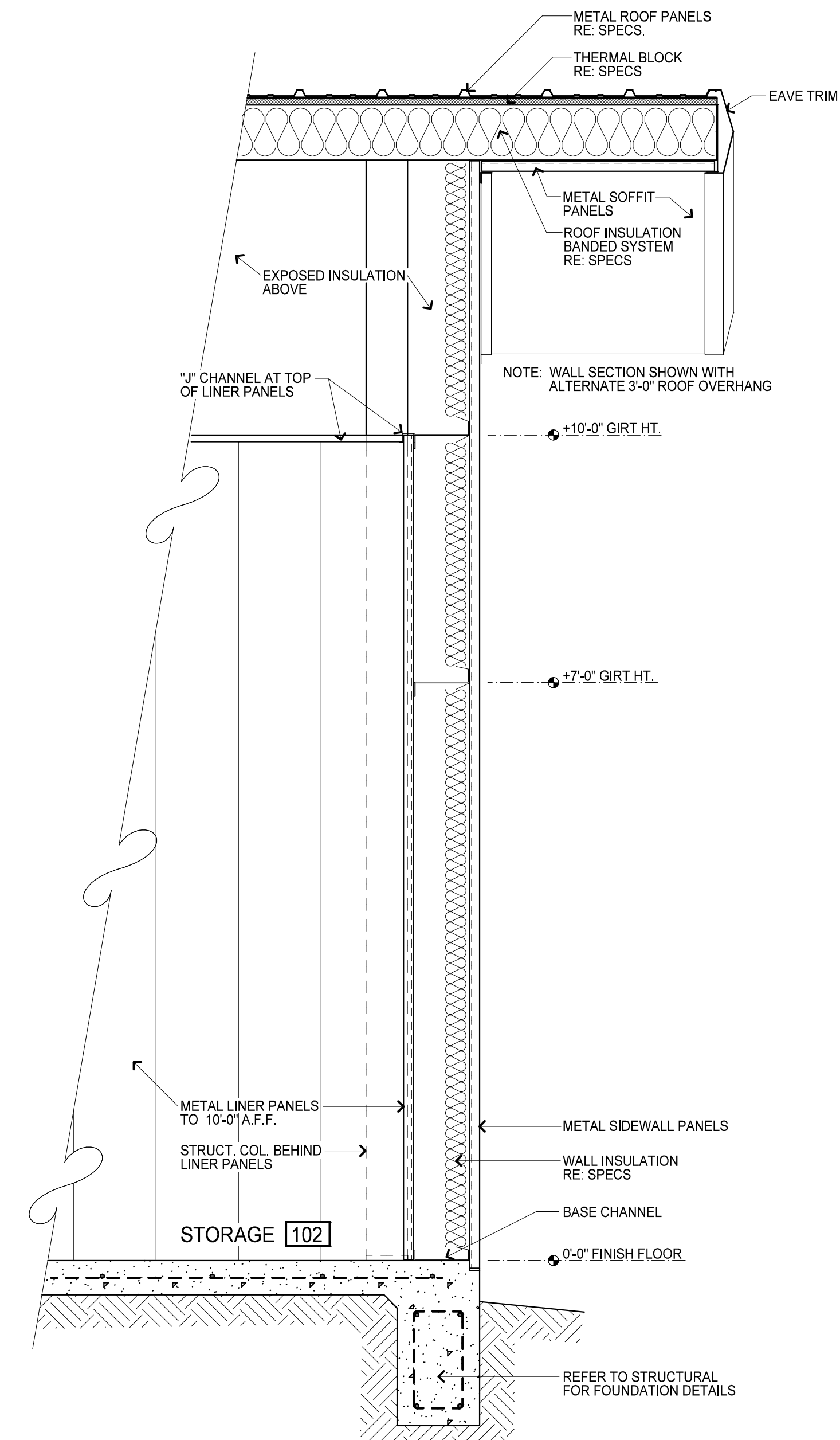

**05 WALL SECTION**  
SCALE: 3/4" = 1'-0"

DATE	REVISIONS

THE ELECTRONIC DRAWING FILE AND RELATED SPECIFICATIONS, INCLUDING ALL DOCUMENTS ON ELECTRONIC MEDIA, WERE PREPARED AND RELEASED UNDER THE AUTHORITY OF HUGMAN ARCHITECTURE P.L.L.C. #00584. ASSETS WHO MANTAINS THE ORIGINAL FILE AND SHALL REMAIN THE PROPERTY OF SUCH. PURSUANT TO RULE 1.0307 OF THE RULES AND REGULATIONS OF THE TEXAS BOARD OF ARCHITECTURAL EXAMINERS, THE INFORMATION SHOWN HEREON SHALL BE USED ONLY BY THE CLIENT TO WHOM SERVICES ARE RENDERED AND ONLY FOR THE PURPOSE OF DESCRIBING CONSTRUCTION OR INSTALLING THE WORK SHOWN HEREON AT THE DESIGNATED LOCATION ON THE SPECIFICATIONS. ANY UNAUTHORIZED USE OF THESE DOCUMENTS, INCLUDING WITHOUT LIMITATION REPRODUCTION OR ALTERATION IS STRICTLY PROHIBITED AND SHALL CAUSE THE USER OF ANY EXPRESSED WARRANTIES AND ALSO SEVERE ANY LIABILITIES WHICH MAY ARISE FROM SUCH CONSTRUCTION USE OR RESULT OF SUCH UNAUTHORIZED USE OR CHANGES. THE PARTIES HERETO AGREE THAT DATA, PLANS, SPECIFICATIONS, REPORTS, DOCUMENTS, OR OTHER INFORMATION RECEIVED FROM OR TRANSMITTED AS ELECTRONIC MEDIA (INCLUDING BUT NOT NECESSARILY LIMITED TO "CAD" DOCUMENTS) ARE SUBJECT TO UNEXPECTED ALTERATION, EITHER INTENTIONAL OR UNINTENTIONAL, DUE TO AMONG OTHER CAUSES TRANSMISSION, CONVERSION, MEDIA DEGRADATION, SOFTWARE ERROR OR HUMAN INTERACTION. ACCORDINGLY, ALL SUCH DOCUMENTS ARE PROVIDED TO THE PARTIES FOR INFORMATIONAL PURPOSES ONLY AND NOT AS AN END PRODUCT NOR AS A RECORD DOCUMENT. ANY RELIANCE THEREON IS DEEMED TO BE UNREASONABLE AND UNENFORCEABLE. THE BLENDED AND OR STAMPED HARD COPIES OF THE ARCHITECT'S INSTRUMENTS OF SERVICE ARE THE ONLY TRUE CONTRACT DOCUMENTS OF RECORD.

**EXTERIOR ELEVATIONS**

**A3.0**

BY: HWK  
DATE: 29 November 2016