

S:\Master Documents\LA - H\Gregg County Precinct 3 Training Room 2016\CAD Drawings\Sheet\A2.1 Floor Plan.dwg

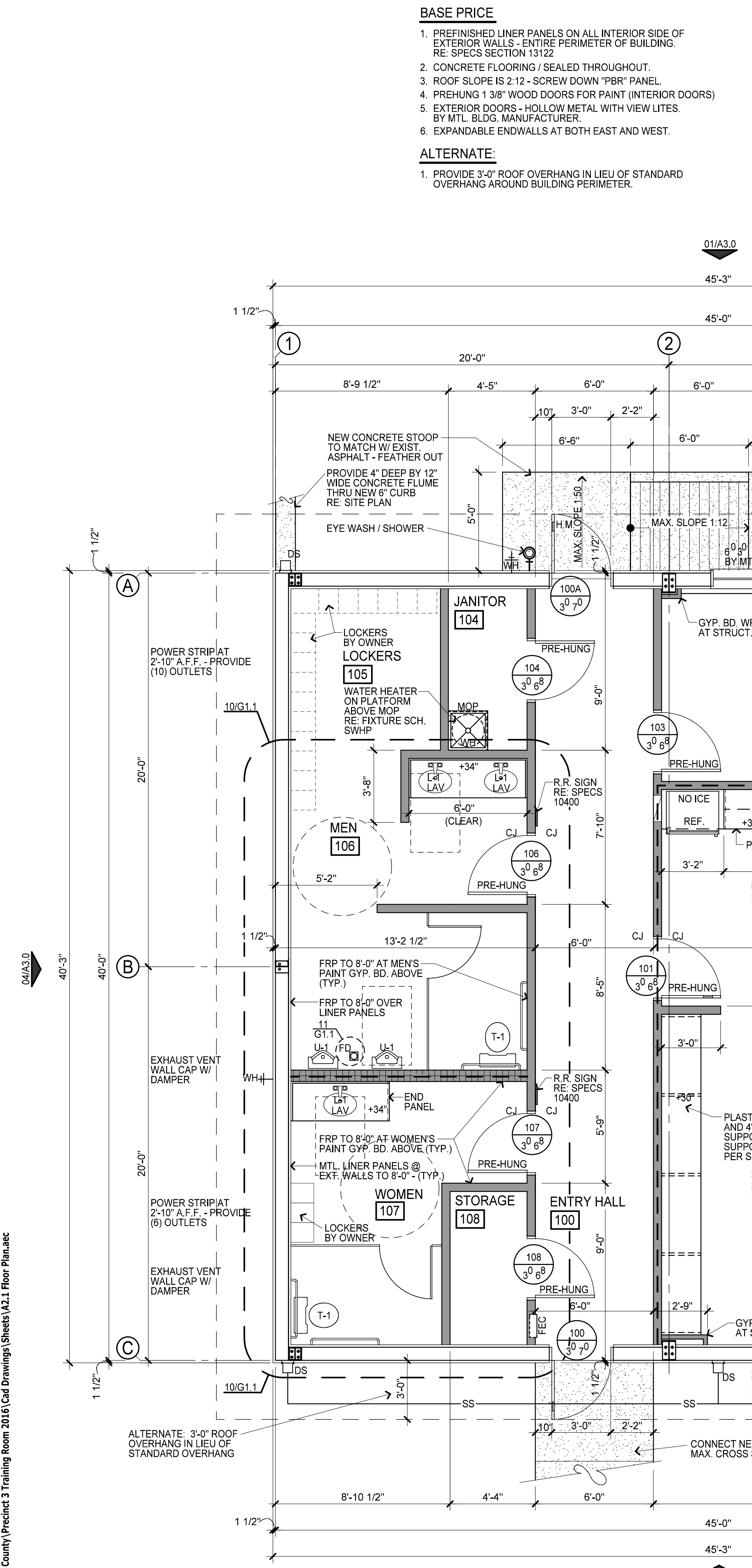

01 NEW FLOOR PLAN
SCALE: 1/4" = 1'-0"

LEGEND - Interior Walls

- 3 5/8" 25 GA. METAL STUDS 16" O.C. - WALLS TO 10'-0" UNLESS OTHERWISE NOTED
- 6" 25 GA. METAL STUDS - 16" O.C.
- FULL HT. WALL TO ROOF DECK
- WATER OUTLET - FROSTPROOF
- FLOOR DRAIN
- FIRE EXTINGUISHER CAB. SEMI-RECESSED
- GYPSUM CONTROL JOINT

BASE PRICE

1. PREFINISHED LINER PANELS ON ALL INTERIOR SIDE OF EXTERIOR WALLS - ENTIRE PERIMETER OF BUILDING. RE: SPECS SECTION 13122
2. CONCRETE FLOORING / SEALED THROUGHOUT.
3. ROOF SLOPE IS 2:12 - SCREW DOWN "PBR" PANEL
4. PREHUNG 1 3/8" WOOD DOORS FOR PAINT (INTERIOR DOORS)
5. EXTERIOR DOORS - HOLLOW METAL WITH VIEW LITES. BY MTL. BLDG. MANUFACTURER.
6. EXPANDABLE ENDWALLS AT BOTH EAST AND WEST.

ALTERNATE:

1. PROVIDE 3'-0" ROOF OVERHANG IN LIEU OF STANDARD OVERHANG AROUND BUILDING PERIMETER.

NOTED / DIMENSIONED FLOOR PLAN GENERAL NOTES

1. CEILING HEIGHT 9'-0" (TYP.) UNLESS OTHERWISE NOTED.
2. REFER STRUCTURAL PLANS FOR ADDITIONAL SPECIFIC INFORMATION.
3. ALL METAL STUDS ARE DIMENSIONED TO FINISHED FACE OF WALL UNLESS OTHERWISE NOTED / DETAILED.
4. DOOR FRAMES NOT DIMENSIONALLY LOCATED SHALL BE A MIN. OF 6" OFF ADJACENT WALL.
5. ALL INTERIOR METAL STUDS SHALL BE 6" OR 3 5/8" METAL STUDS. REFER TO WALL TYPES.
6. REFER TO WALL SECTION AND SECTION DETAILS FOR ADDITIONAL DIMENSIONAL INFORMATION.
7. DOUBLE STUD EACH SIDE OF DOOR FRAME AND HEADER WITH 25 GA. METAL STUDS. UNLESS DOORS ARE OVER 3'-0" DOUBLE STUD EACH SIDE OF DOOR FRAME AND HEADER WITH 20 GA. METAL STUDS WITH 20 GA. TRACKS ON EITHER SIDE OF DOORS.

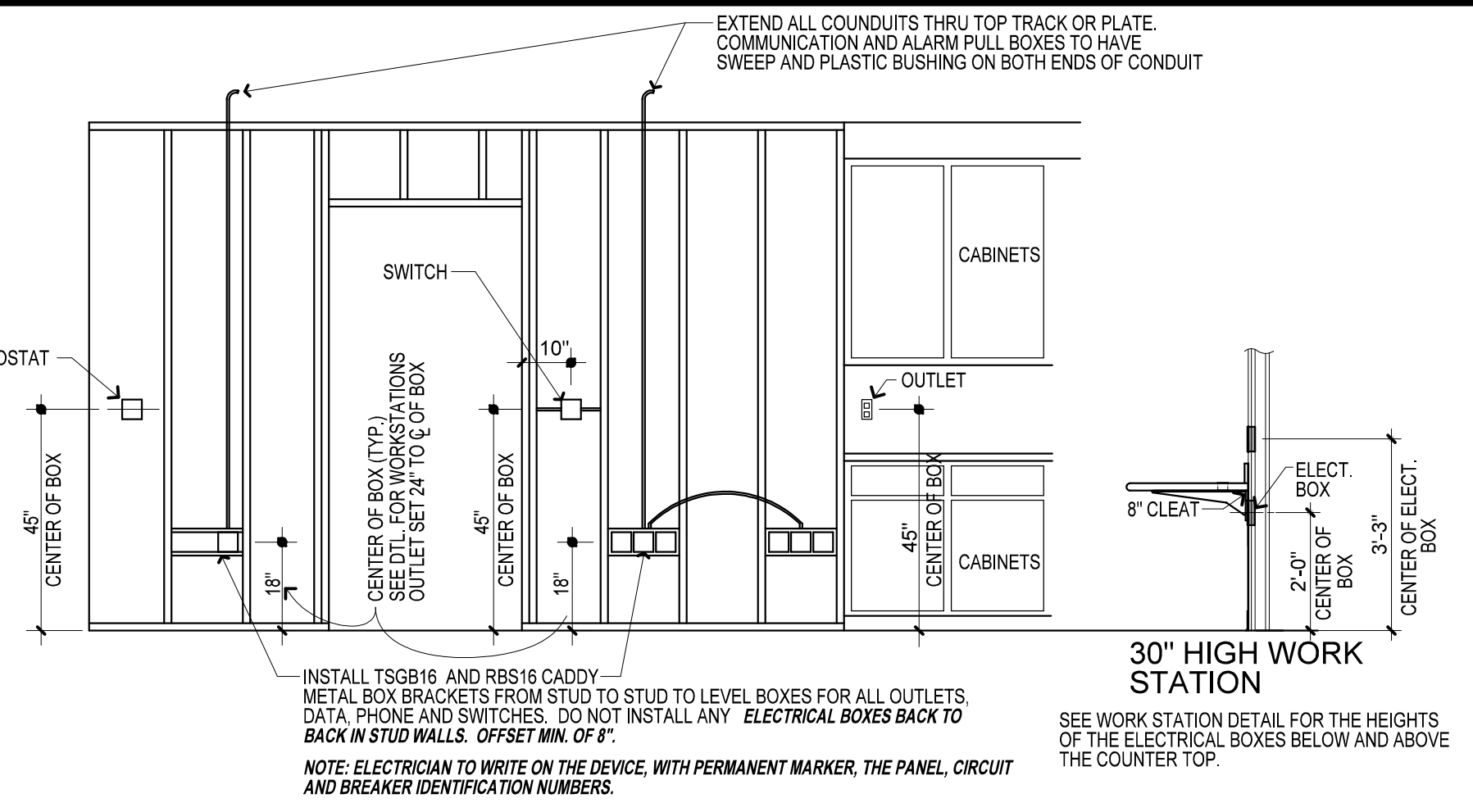

03 ELECTRICAL BOX DETAIL
SCALE: N.T.S.

POWER LEGEND

- NOTE: OUTLETS IN ADJOINING ROOMS MUST BE OFFSET FROM EACH OTHER A MIN. OF 8" APART TO REDUCE SOUND TRANSMISSION ROOM TO ROOM.
- \$ SINGLE POLE SWITCH TO BE PLACED 45" (MIDDLE OF SWITCH) A.F.F.
 - * ALL SWITCHES SHALL BE MOUNTED 6" CLEAR FROM THE DOOR ROUGH OPENING. METAL STUDS: USE CADDY - SCREW GUN BOX BRACKETS. WOOD STUDS: USE WOOD BLOCKING.
 - 3 3 WAY SWITCH TO BE PLACED 45" (MIDDLE OF SWITCH) A.F.F.
 - 120 VOLT DUPLEX OUTLET, TO BE PLACED 18" (MIDDLE OF OUTLET) A.F.F. UNLESS OTHERWISE INDICATED ON PLANS
 - 120 VOLT FOURPLEX OUTLET, TO BE PLACED 18" (MIDDLE OF OUTLET) A.F.F. UNLESS OTHERWISE INDICATED ON PLANS
 - 240 VOLT OUTLET, TO BE PLACED 18" (MIDDLE OF OUTLET) A.F.F. UNLESS OTHERWISE INDICATED ON PLANS
 - WEATHER RESISTANT OUTLET
 - TELEVISION OUTLET, 18" A.F.F., UNLESS OTHERWISE INDICATED ON PLANS
 - CONDUIT - DATA - TELEPHONE - STUB UP TO ATTIC 18" A.F.F., UNLESS NOTED OTHERWISE ON PLANS
 - 120/240 V PANEL
 - JUNCTION BOX

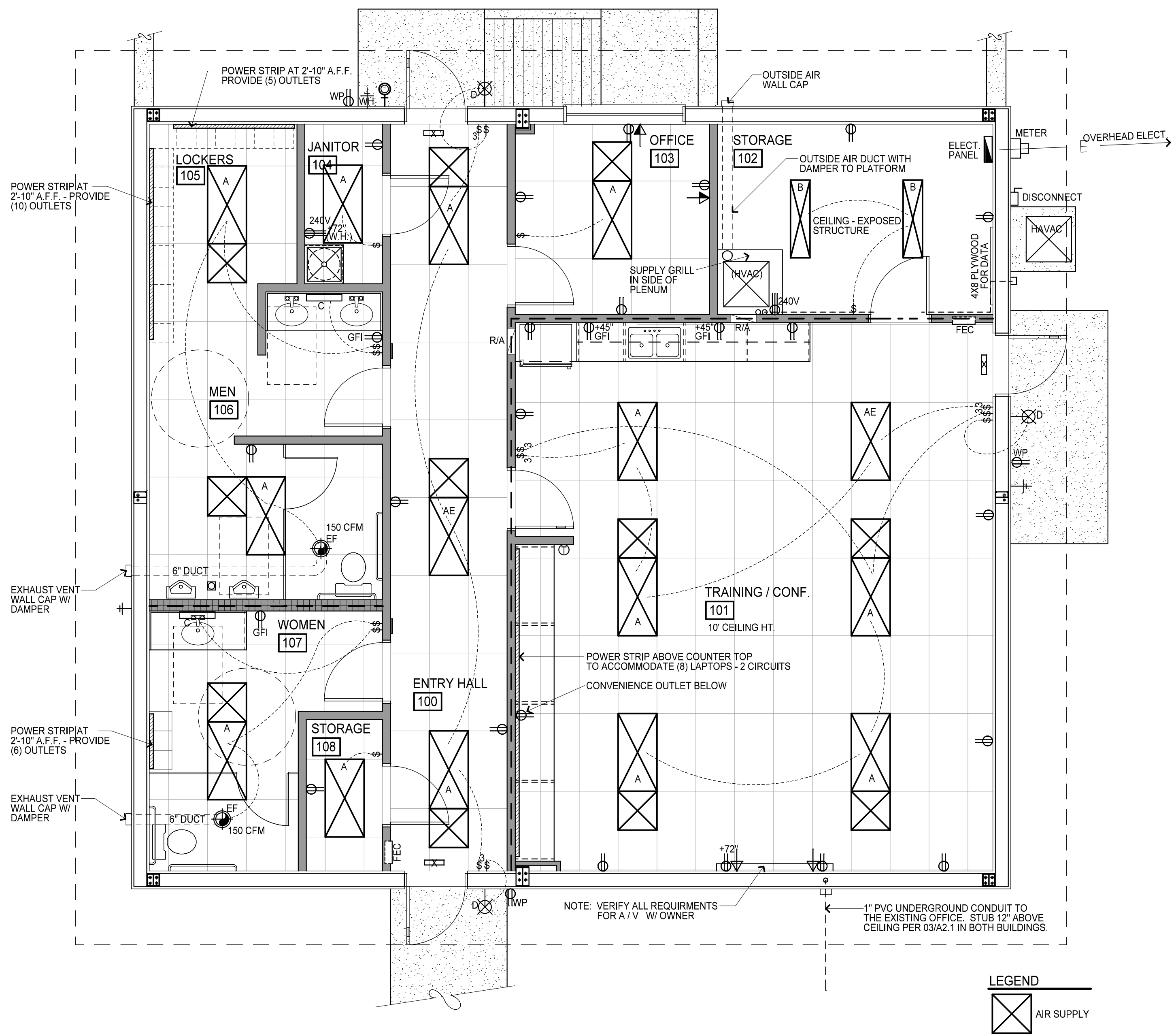

02 ELECTRICAL/LIGHTING/MECHANICAL FLOOR PLAN
SCALE: 1/4" = 1'-0"

- LEGEND**
- ⊗ AIR SUPPLY
 - ⊙ RETURN AIR
 - ⊖ THERMOSTAT

SQUARE FOOT LEGEND
GROSS SQUARE FOOTAGE CALCULATION AS PER CHAPTER 10, PAGE 10-5
GROSS SQUARE FOOTAGE 1,821 SQ. FT.



PROJECT: New Training Facility
OWNER: Gregg County Precinct 3
Commissioner Gary Boyd
ADDRESS: 6174 F.M. 2206, Longview, Texas 75604

DATE	REVISIONS

THIS ELECTRONIC DRAWING FILE AND RELATED SPECIFICATIONS, INCLUDING ALL DOCUMENTS ON ELECTRONIC MEDIA, WERE PREPARED AND RELEASED UNDER THE AUTHORITY OF HUGMAN ARCHITECTURE, P.L.L.C. #0084. AS NOTED, WHO MAKES THE ORIGINAL FILE AND SHALL REMAIN THE PROPERTY OF SUCH. PURSUANT TO RULE 1.0307 OF THE RULES AND REGULATIONS OF THE TEXAS BOARD OF ARCHITECTURAL EXAMINERS, THE INFORMATION SHOWN HEREON SHALL BE USED ONLY BY THE CLIENT TO WHOM SERVICES ARE RENDERED AND ONLY FOR THE PURPOSE OF DESCRIBING CONSTRUCTION OR INSTALLING THE WORK SHOWN HEREIN AT THE DESIGNATED LOCATION ON THE SPECIFICATIONS. ANY UNAUTHORIZED USE OF THESE DOCUMENTS, INCLUDING WITHOUT LIMITATION REPRODUCTION OR ALTERATION IS STRICTLY PROHIBITED AND SHALL CAUSE THE USER OF ANY EXPRESS WARRANTIES AND ALSO SEVER ANY WARRANTIES WHICH MAY ARISE FROM THE CONTRACT OR OTHERWISE. SUCH UNAUTHORIZED USE OR CHANGES TO SUCH DOCUMENTS SHALL BE THE USER'S RESPONSIBILITY. THE USER SHALL BE RESPONSIBLE FOR ANY ERRORS OR OMISSIONS IN THESE DOCUMENTS. ANY REVISIONS THEREON IS DEEMED TO BE UNREASONABLE AND UNENFORCEABLE. THE BOUND AND OR MARKED HARD COPIES OF THE ARCHITECT'S INSTRUMENTS OF SERVICE ARE THE ONLY TRUE CONTRACT DOCUMENTS OF RECORD.

FLOOR PLANS

A2.1

BY: HWK
DATE: 29 November 2016