

S:\Master Documents\LA - H\Gregg County\Precinct 3 Training Room 2016\CAD Drawings\Sheet 1410 Site Plan.rvt

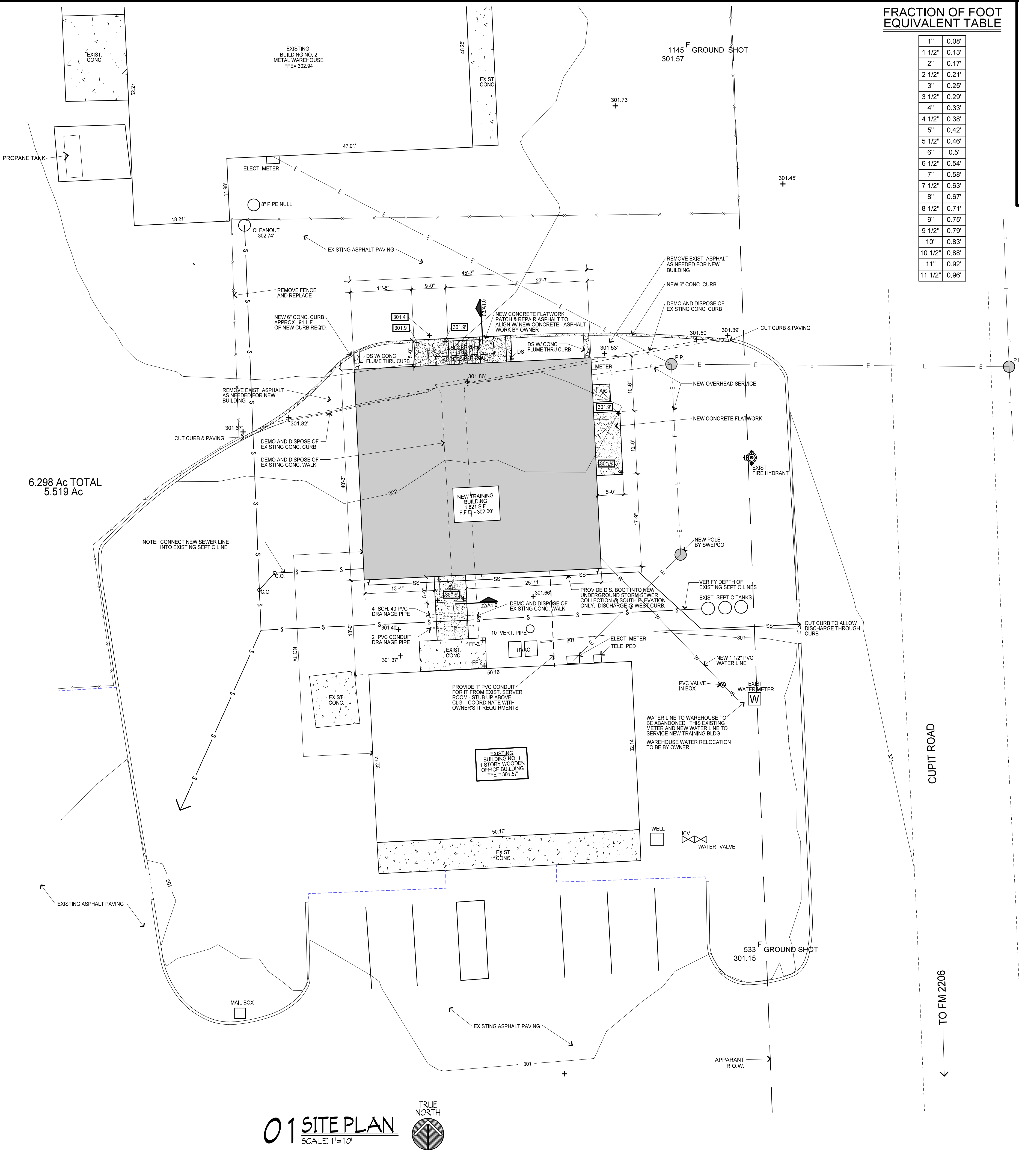

**01 SITE PLAN**  
SCALE: 1"=10'



**FRACTION OF FOOT EQUIVALENT TABLE**

1"	0.08'
1 1/2"	0.13'
2"	0.17'
2 1/2"	0.21'
3"	0.25'
3 1/2"	0.29'
4"	0.33'
4 1/2"	0.38'
5"	0.42'
5 1/2"	0.46'
6"	0.5'
6 1/2"	0.54'
7"	0.58'
7 1/2"	0.63'
8"	0.67'
8 1/2"	0.71'
9"	0.75'
9 1/2"	0.79'
10"	0.83'
10 1/2"	0.88'
11"	0.92'
11 1/2"	0.96'

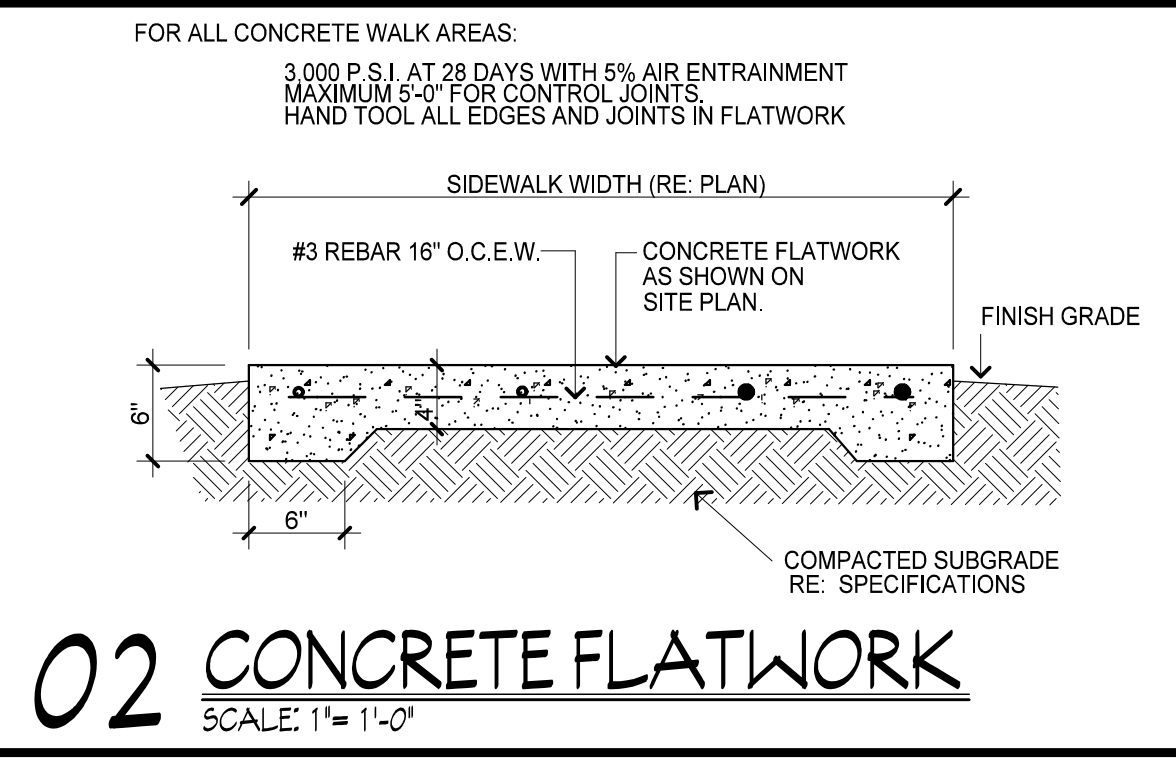

**02 CONCRETE FLATWORK**  
SCALE: 1"=1'-0"

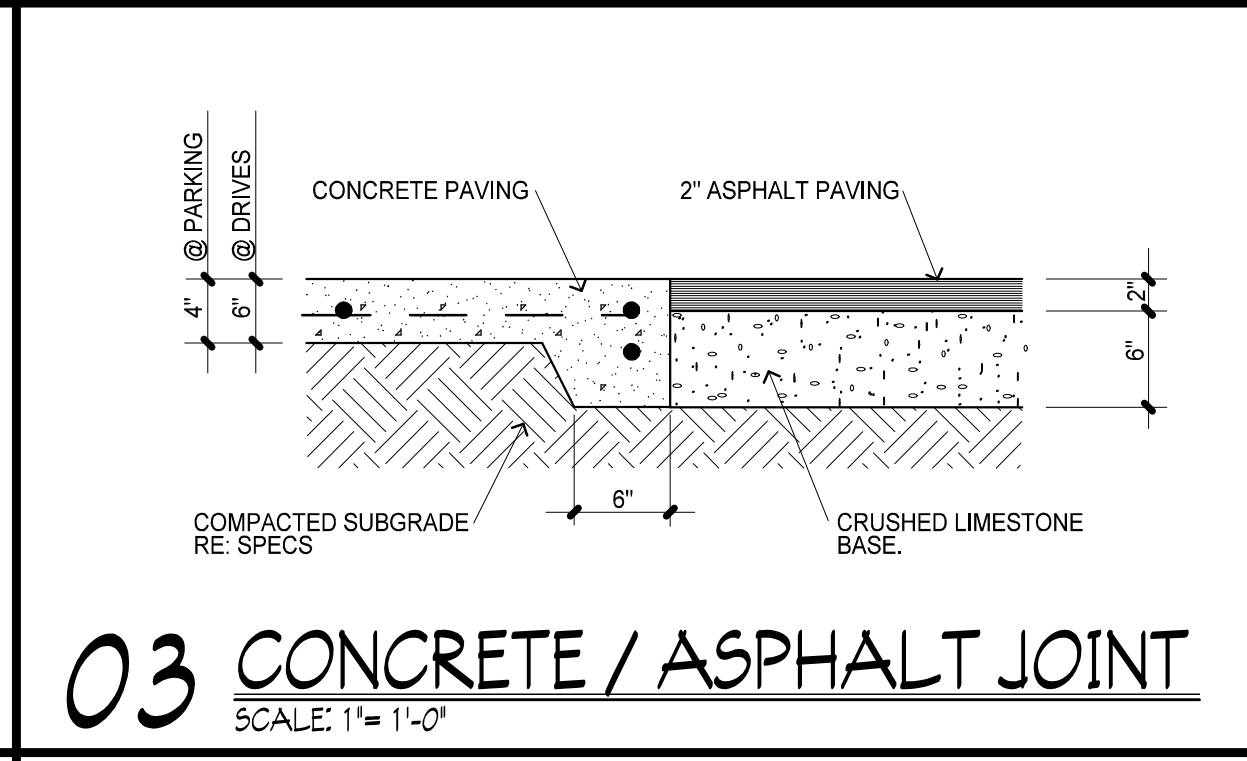

**03 CONCRETE / ASPHALT JOINT**  
SCALE: 1"=1'-0"

**SITE LEGEND:**

- ACCESSIBLE ROUTE
- EXISTING TOPOGRAPHIC CONTOURS
- NEW REQ'D TOPOGRAPHIC CONTOURS
- NEW OR REQUIRED POINT GRADES
- EXISTING POINT GRADES
- BENCHMARK
- NEW CONSTRUCTION / FOOTPRINT
- HYDROMULCH - BY OWNER
- NEW CONCRETE
- NEW CONC. CURBING
- NEW ASPHALT
- GRAVEL
- SILT FENCE
- POWERLINE / ELECTRICAL
- EXISTING CHAIN LINK FENCING
- WATER LINE
- WATER METER
- SEWER LINE
- STORM SEWER
- GAS LINE
- TELEPHONE POLE
- TELEPHONE PEDESTAL
- PHONE POLE
- HOSE BIB
- PROPERTY LINE
- SETBACK LINE
- R.O.W. / EASEMENTS
- STREET CENTERLINE
- ITEMS TO BE DEMOLISHED
- PARKING STRIPES
- FIRE HYDRANT

**GENERAL NOTES:**

- SURVEY INFORMATION AS BY: COLLINS SURVEYING & MAPPING, INC. 910 - A JUDSON ROAD, LONGVIEW, TEXAS 75601 (903) 234-8051 DATE: FEBRUARY 4, 2014 JOB: HA4179
- WATER - PER THE CITY OF WHITE OAK, TEXAS. (903) 759-3936
- AS PER FIRE MARSHAL - HARD SURFACES ARE TO BE INSTALLED PRIOR TO VERTICAL CONSTRUCTION.
- AS PER FIRE MARSHAL - FIRE LANES MUST BE MAINTAINED FREE AND CLEAR DURING CONSTRUCTION.

**SITE NOTES:**

- REFER TO FLOOR PLAN FOR ADDITIONAL INFORMATION.
- RETAIN ALL EXISTING TREES AS SHOWN ON SITE PLAN. REMOVE TREES ONLY AS REQUIRED FOR NEW GRADES INDICATED AND NEW CONSTRUCTION. VERIFY WITH OWNER PRIOR TO REMOVAL.
- COORDINATE GRADES AT EXISTING TREES SO TO PROVIDE NO SOIL DISRUPTION WITHIN A 10 FOOT RADIUS (AS POSSIBLE). DO NOT UNDER ANY CIRCUMSTANCES PROVIDE CONSTRUCTION, STORAGE OR VEHICULAR TRAFFIC WITHIN AN 8 FOOT RADIUS OF ANY TREES WITHOUT WRITTEN PERMISSION FROM THE OWNER. NOTE THAT ANY TREE DAMAGED BEYOND REPAIR DURING CONSTRUCTION SHALL BE REMOVED AT THE CONTRACTOR'S EXPENSE.
- CONTRACTOR SHALL FIELD VERIFY ALL CONTROL DIMENSIONS AND ELEVATIONS PRIOR TO CONSTRUCTION AND REPORT DISCREPANCIES TO THE OWNER.
- PROVIDE POSITIVE DRAINAGE AWAY FROM BUILDING DURING CONSTRUCTION AND AFTER INSTALLATION OF DOWNSPOUTS.
- BUILDING SITE TO BE KEPT CLEAN. CONTRACTOR TO PROVIDE AN ON-SITE DUMPSTER AND PORTABLE TOILET. ANY EXCESS MUD OR DEBRIS IN THE STREET MUST BE CLEANED IMMEDIATELY. PROVIDE SILT FENCING AS REQUIRED.
- WATER, SEWER, ELECTRICAL, TELEPHONE AND CABLE TV SERVICE TO BE LOCATED AND COORDINATED BY THE OWNER AND CONTRACTOR.
- ALL GRADES ARE APPROXIMATE AND ARE TO BE VERIFIED BY THE CONTRACTOR. COORDINATE GRADING, PAVING AND OTHER SITEWORK WITH OWNER AND UTILITY COMPANIES.
- ALL CONCRETE WALKS TO BE 4" THICK 3000 P.S.I. CONCRETE REINFORCED WITH #3 BARS AT 16" O.C.E.W. EXPANSION JOINTS ARE TO HAVE #4 SMOOTH DOWELS 18" LONG, 24" O.C. THICKEN ALL CONCRETE EDGES TO A MINIMUM 6" FOR A WIDTH OF 6".
- CONTRACTOR TO CONFINE ALL CONSTRUCTION AND STORAGE OF MATERIALS TO AREAS DESIGNATED BY OWNER.
- NOTE: PLACE EXPANSION JOINTS AND CONTROL JOINTS AS PER LAYOUT. TYPICAL LAYOUT IS CONTROL JOINT EVERY 12' O.C. AND EXPANSION JOINTS EVERY 36' O.C. C.J. & E.J. TO EXTEND THROUGH ADJACENT CONCRETE CURB.

**WORK BY OWNER**

- GENERAL CONTRACTOR TO COORDINATE
- EXISTING WATER LINE TO WAREHOUSE BLDG. NO. 2 TO BE ABANDONED. OWNER TO COORDINATE REINSTALLATION TO WAREHOUSE BLDG.
  - THE WATER LINE FEEDING THE NEW TRAINING BLDG. IS BASE BID BY THE GENERAL CONTRACTOR.
  - ALL DIRTWORK, SLAB PREPARATION AND FINAL GRADING BY GENERAL CONTRACTOR.
  - ALL PATCHING OF ASPHALT TO BE BY THE OWNER.
  - FOR OTHER ITEMS BY OWNER - REFER SPECS - SECTION 01000.

**EMERGENCY AND UTILITY TELEPHONE NUMBERS**

- UTILITY LOCATE ..... 811 / 1-800-DIG-TESS
- CITY OF WHITE OAK ..... 903-759-3936

**TABLE OF CONTENTS**

ARCHITECTURAL	
A1.0	.....SITE PLAN
G1.0	.....T.A.S. DETAILS AND INFORMATION
G1.1	.....T.A.S. DETAILS / ENLARGED RESTROOMS
G2.0	.....SPECIFICATIONS
G2.1	.....SPECIFICATIONS
A2.1	.....FLOOR PLAN / ELECTRICAL LIGHTING PLAN
A2.2	.....SCHEDULES
A3.0	.....EXTERIOR ELEVATIONS / WALL SECTION
STRUCTURAL	
S1.0	.....FOUNDATION PLAN & DETAILS
S1.1	.....ANCHOR BOLTS & TYPICAL DETAILS



**PROJECT:** New Training Facility  
**OWNER:** Gregg County Precinct 3 Commissioner Gary Boyd  
**ADDRESS:** 6174 F.M. 2206, Longview, Texas 75604

DATE	REVISIONS

THE ELECTRONIC DRAWING FILE AND RELATED SPECIFICATIONS, INCLUDING ALL DOCUMENTS ON ELECTRONIC MEDIA, WERE PREPARED AND RELEASED UNDER THE AUTHORITY OF HUGMAN ARCHITECTURE, P.L.L.C. #0094. AS A USER, YOU WARRANT THE ORIGINAL FILE AND SHALL REMAIN THE PROPERTY OF SUCH. PURSUANT TO RULE 1.0307 OF THE RULES AND REGULATIONS OF THE TEXAS BOARD OF ARCHITECTURAL EXAMINERS, THE INFORMATION SHOWN HEREON SHALL BE USED ONLY BY THE CLIENT TO WHOM SERVICES ARE RENDERED AND ONLY FOR THE PURPOSE OF DESCRIBING CONSTRUCTION OR INSTALLING THE WORK SHOWN HEREON AT THE DESIGNATED LOCATION ON THE SPECIFICATIONS. ANY UNAUTHORIZED USE OF THESE DOCUMENTS, INCLUDING WITHOUT LIMITATION REPRODUCTION OR ALTERATION IS STRICTLY PROHIBITED AND SHALL CAUSE THE USER OF ANY EXPRESSED WARRANTIES AND ALSO SEVER ANY WARRANTIES WHICH MAY ARISE FROM SUCH UNAUTHORIZED USE OR CHANGES. THE PARTIES AGREE THAT THIS NOTICE OF SUCH UNAUTHORIZED USE OR CHANGES, THE SPECIFICATIONS, REPORTS, DOCUMENTS, OR OTHER INFORMATION REPRODUCED OR TRANSMITTED AS ELECTRONIC MEDIA (INCLUDING BUT NOT NECESSARILY LIMITED TO "CAD" DOCUMENTS) ARE SUBJECT TO UNEXPECTED ALTERATION, EITHER INTENTIONAL OR UNINTENTIONAL, DUE TO AMONG OTHER CAUSES TRANSMISSION, CONVERSION, MEDIA DEGRADATION, SOFTWARE ERROR OR HUMANAL INTERACTION. ACCORDINGLY, ALL SUCH DOCUMENTS ARE PROVIDED TO THE PARTIES FOR INFORMATIONAL PURPOSES ONLY AND NOT AS AN END PRODUCT NOR AS A RECORD DOCUMENT. ANY RELIANCE THEREON IS DEEMED TO BE UNREASONABLE AND UNENFORCEABLE. THE BIDDING AND/or AWARDED HARD COPIES OF THE ARCHITECT'S INSTRUMENTS OF SERVICE ARE THE ONLY TRUE CONTRACT DOCUMENTS OF RECORD.

**SITE PLAN**

**A1.0**

BY: HWK  
DATE: 29 November 2016