

Gregg County Courthouse Window Sealant / Facade Repairs 101 East Methvin St. Longview, TX 75601

WJE NO. 2016.6796.1

Client/Owner: Gregg County
101 East Methvin St. Ste 205
Longview, TX 75601

Engineer: Wiss, Janney, Elstner Associates Inc.
6363 N. State Highway 161, Suite 550
Irving, TX 75038
972.550.7777

08-23-2017 - ISSUED FOR BIDDING

Sheet List Table	
Sheet Number	Sheet Title
A0.0	COVER SHEET
A0.1	GENERAL NOTES
A1.0	PLAN
A2.0	ELEVATIONS
A2.1	ELEVATIONS
A2.2	ELEVATIONS
A2.3	ENLARGED WINDOW ELEVATIONS
A3.0	DETAILS
A3.1	DETAILS
A3.2	BRICK FLASHING DETAILS



GOOGLE

PROJECT LOCATION

NTS

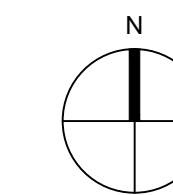

EXISTING CONDITIONS

1. INFORMATION SHOWN REGARDING EXISTING STRUCTURE USED IN THE DEVELOPMENT OF THESE DRAWINGS AND NOTES HAS BEEN BASED UPON A LIMITED VISUAL EXAMINATION OF EXPOSED CONDITIONS. DIMENSIONS ARE APPROXIMATE.
2. MEASURE AND FIELD VERIFY REQUIRED DIMENSIONS AND INFORMATION, AND DETERMINE EXISTING CONDITIONS PRIOR TO PROCEEDING WITH THE WORK OR FABRICATION OF COMPONENTS.
3. REPORT SIGNIFICANT VARIATIONS FROM THE DIMENSIONS AND CONDITIONS SHOWN ON THESE DRAWINGS TO THE ARCHITECT/ENGINEER. ERRORS DUE TO FAILURE TO VERIFY SUCH INFORMATION SHALL BE PROMPTLY RECTIFIED WITHOUT ADDITIONAL COST TO THE OWNER.
4. PROCEEDING WITH WORK SHALL INDICATE THAT THE REQUIRED INFORMATION FOR ACCURATELY PERFORMING THE WORK HAS BEEN MEASURED AND VERIFIED.
5. CONCEALED CONDITIONS AFFECTING THE SPECIFIED WORK SHALL BE BROUGHT TO THE ATTENTION OF THE ARCHITECT/ENGINEER.
6. PROTECTION: PRIOR TO INITIATION OF SELECTIVE DEMOLITION WORK, INSTALL TEMPORARY PROTECTION SYSTEMS AS REQUIRED TO PREVENT DAMAGE TO EXTERIOR OR INTERIOR SURFACES, FINISHES OR BUILDING COMPONENTS BELOW OR ADJACENT TO THE WORK AREAS THAT MAY BE AFFECTED BY THE WORK IN PROGRESS.

SCOPE OF WORK

THE SCOPE OF WORK (WORK) IS DEFINED BY THE DRAWINGS AND SPECIFICATIONS, INCLUDES ALL LABOR, MATERIALS, AND EQUIPMENT TO ACCOMPLISH THE WORK. THE WORK GENERALLY INCLUDES:

WJE ENGINEERS
ARCHITECTS
MATERIALS SCIENTISTS

Wiss, Janney, Elstner Associates, Inc.
6363 N. State Highway 161, Suite 550
Irving, Texas 75038
972.550.7777 tel | 972.550.7770 fax
www.wje.com

Headquarters & Laboratories: Northbrook, Illinois
Atlanta | Austin | Boston | Chicago | Cleveland | Dallas | Denver | Detroit
Honolulu | Houston | Los Angeles | Minneapolis | New Haven | New York
Philadelphia | Princeton | San Francisco | Seattle | South Florida | Washington, D.C.

Texas Registered Engineering Firm F-0093

THIS DOCUMENT IS
RELEASED FOR BIDDING
BY
JEREMY J. BRIDWELL
P.E. No. 101951
August 23, 2017
AND IS NOT TO BE USED
FOR CONSTRUCTION OR
PERMITTING PURPOSES.

Consultants

Project

Gregg County Courthouse
Window Sealant / Facade
Repairs
101 East Methvin St.
Longview, TX 75601

Client

Gregg County
101 East Methvin St. Ste 205
Longview, TX 75601

Mark	Date	Description

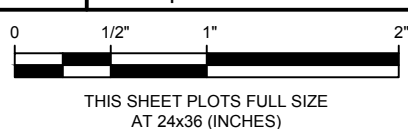

Project No. 2016.6796.1

Date 08-23-2017

Drawn SRB

Checked JJB

Scale As Noted

COVER SHEET

Sheet Title

Sheet No.

A0.0

NOT FOR CONSTRUCTION

© Copyright 2017. All rights reserved. No part of this document may be reproduced in any form or by any means without permission from Wiss, Janney, Elstner Associates, Inc. (WJE). WJE disclaims any responsibility for its unauthorized use.

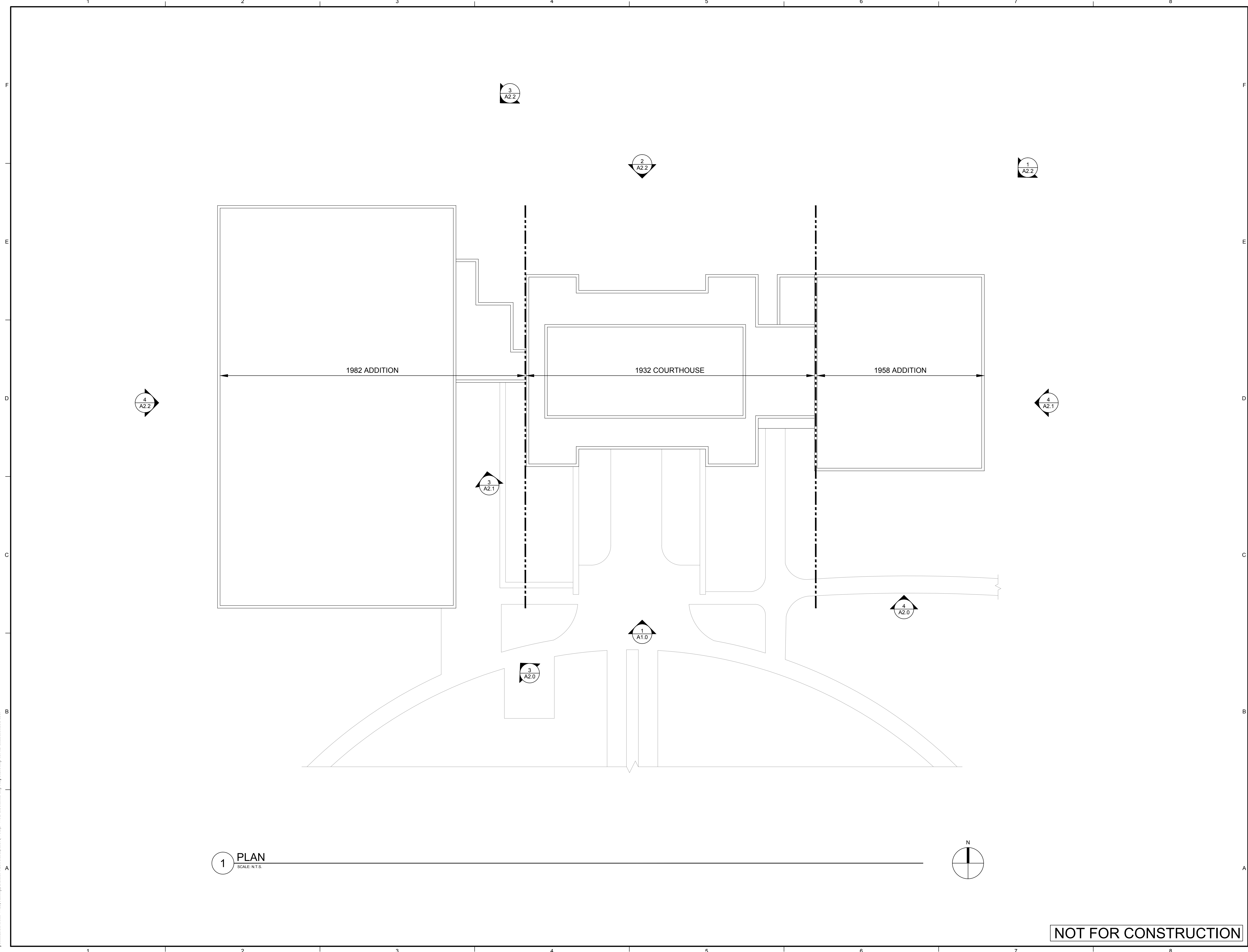

WJE ENGINEERS
ARCHITECTS
MATERIALS SCIENTISTS

Wiss, Janney, Elstner Associates, Inc.
6363 N. State Highway 161, Suite 550
Irving, Texas 75038
972.550.7777 tel | 972.550.7770 fax
www.wje.com

Headquarters & Laboratories: Northbrook, Illinois
Atlanta | Austin | Boston | Chicago | Cleveland | Dallas | Denver | Detroit
Honolulu | Houston | Los Angeles | Minneapolis | New Haven | New York
Philadelphia | Princeton | San Francisco | Seattle | South Florida | Washington, D.C.

Texas Registered Engineering Firm F-0093

THIS DOCUMENT IS
RELEASED FOR BIDDING
BY
JEREMY J. BRIDWELL
P.E. No. 101951
August 23, 2017
AND IS NOT TO BE USED
FOR CONSTRUCTION OR
PERMITTING PURPOSES.

Consultants

Project
**Gregg County Courthouse
Window Sealant / Facade
Repairs**
101 East Methvin St.
Longview, TX 75601

Client
Gregg County
101 East Methvin St. Ste 205
Longview, TX 75601

Mark	Date	Description

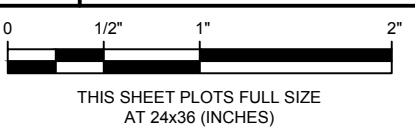

Project No. 2016.6796.1
Date 08-23-2017
Drawn SRB
Checked JJB
Scale As Noted

PLAN

Sheet Title
Sheet No. **A1.0**

NOT FOR CONSTRUCTION

Plotted: 8/24/2017 3:47 PM by Brewster, Stephen File Name: p:\2016\2016\6796_1 - gregg co ch window.cdw (jib) drawings by wje\support\sheets\A2.0 ELEVATIONS.dwg



4 ELEVATION
SCALE: N.T.S.

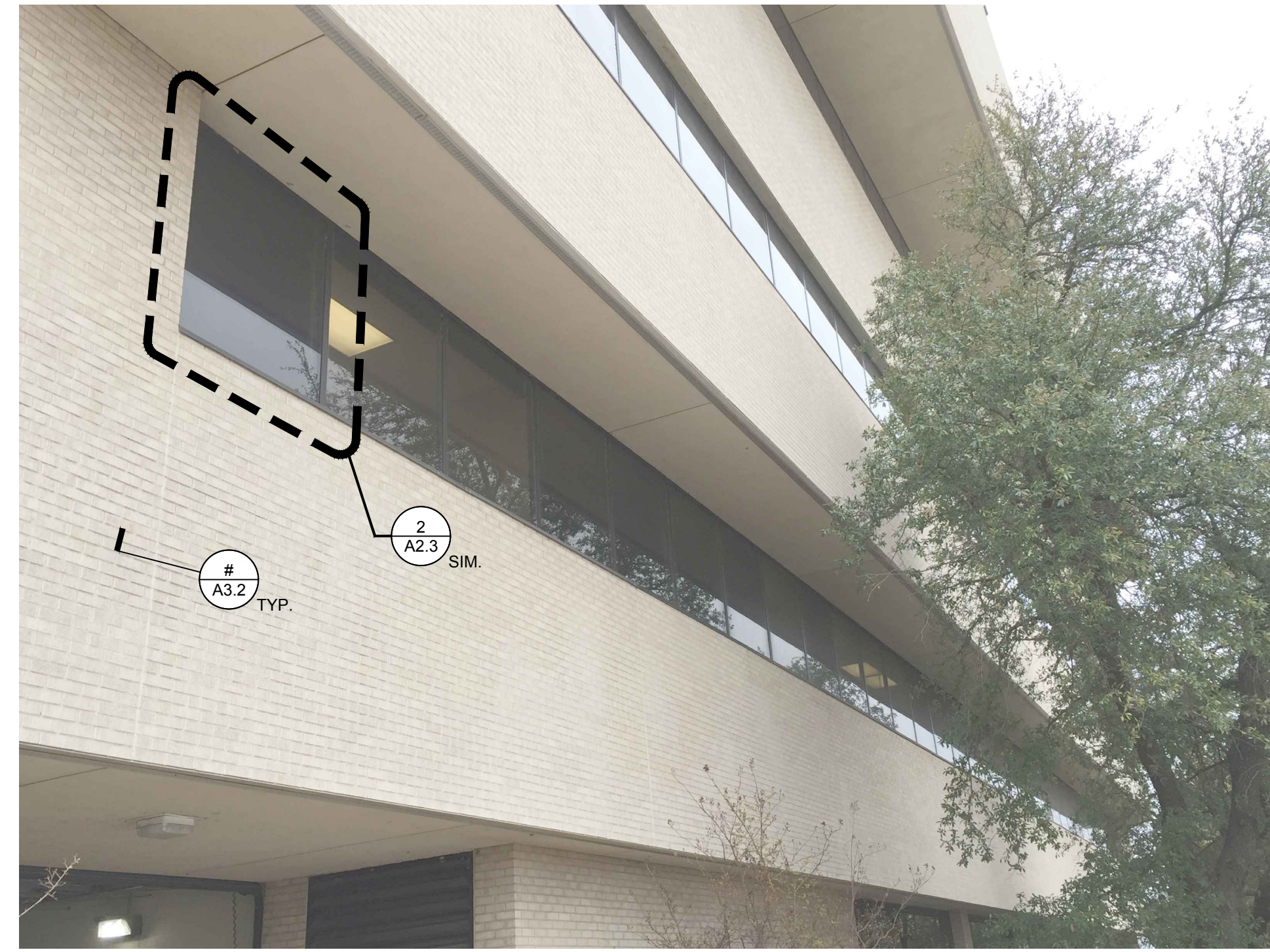

2 ELEVATION
SCALE: N.T.S.

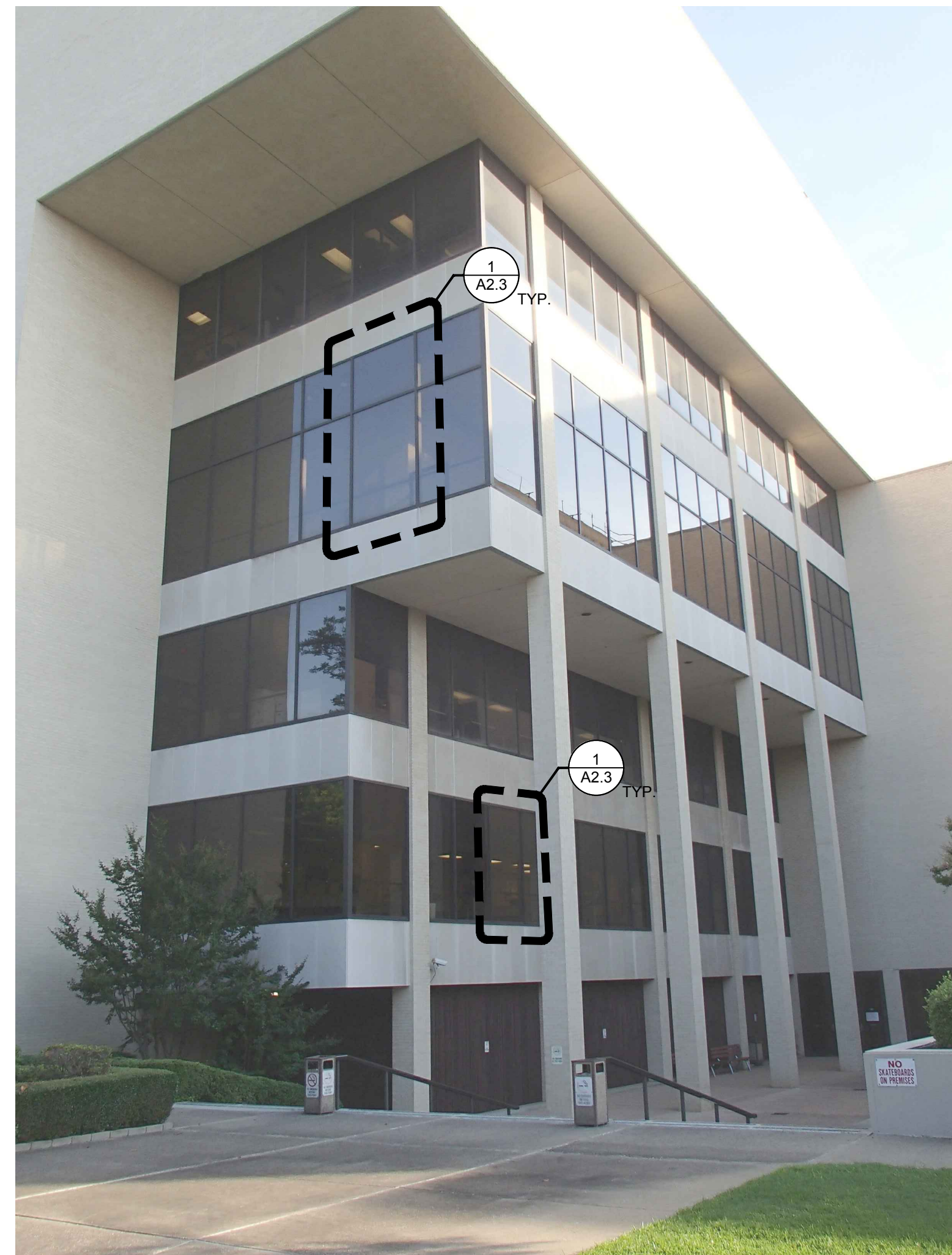

3 ELEVATION
SCALE: N.T.S.

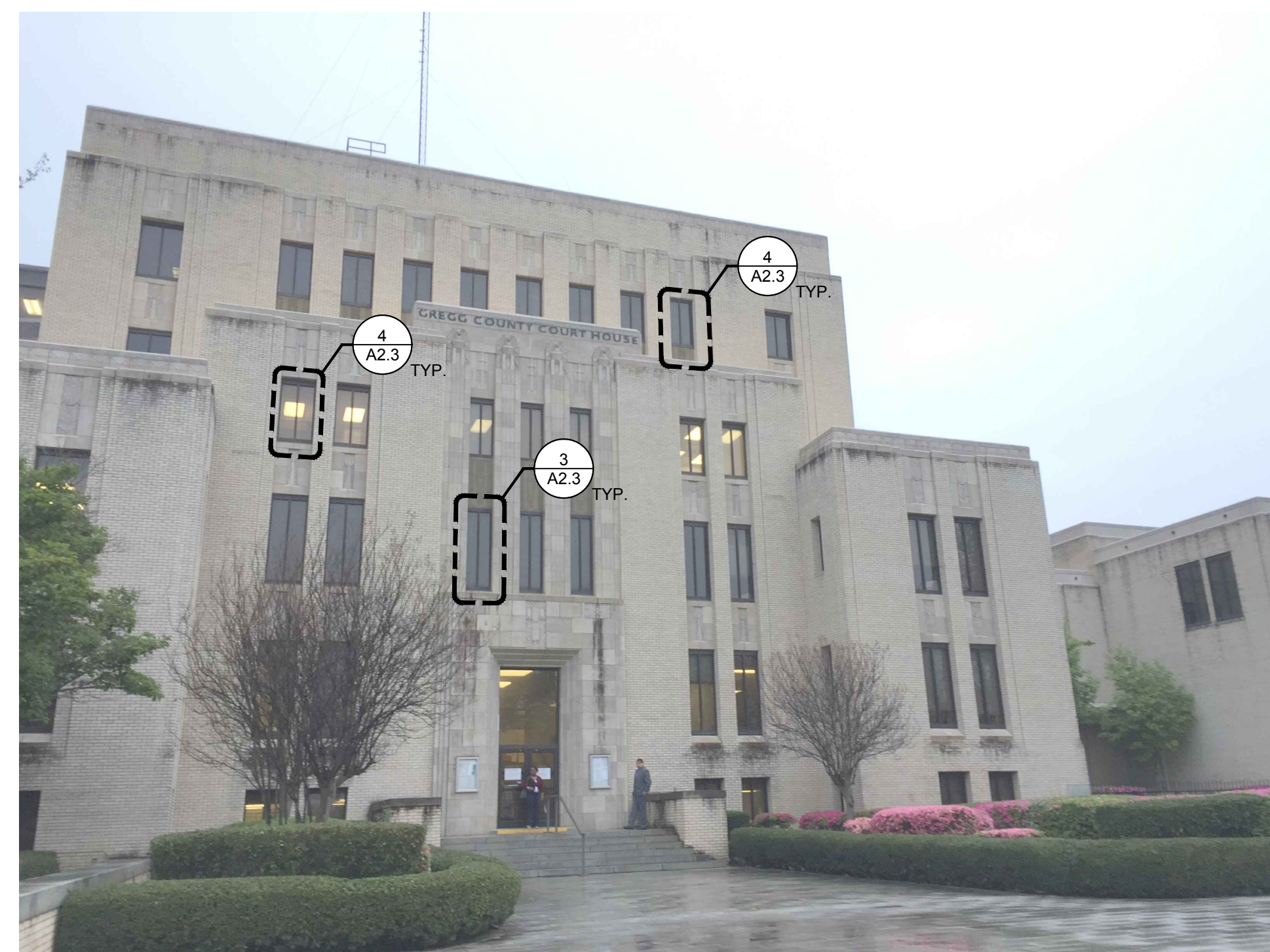

1 ELEVATION
SCALE: N.T.S.

NOTE:
THE INTENT OF THIS PROJECT IS TO WET GLAZE ALL WINDOWS INCLUDING METAL-TO-METAL JOINERY, REPLACE ALL WINDOW PERIMETER SEALANTS, REPLACE ALL FACADE CLADDING SEALANT JOINTS (VERTICAL WALLS ONLY), AND INSTALL FLASHING ABOVE THE FOUNTAIN CURTAIN WALL.

WJE ENGINEERS
ARCHITECTS
MATERIALS SCIENTISTS

Wiss, Janney, Elstner Associates, Inc.
6363 N. State Highway 161, Suite 550
Irving, Texas 75038
972.550.7777 tel | 972.550.7770 fax
www.wje.com

Headquarters & Laboratories: Northbrook, Illinois
Atlanta | Austin | Boston | Chicago | Cleveland | Dallas | Denver | Detroit
Honolulu | Houston | Los Angeles | Minneapolis | New Haven | New York
Philadelphia | Princeton | San Francisco | Seattle | South Florida | Washington, D.C.

Texas Registered Engineering Firm F-0093

THIS DOCUMENT IS
RELEASED FOR BIDDING
BY
JEREMY J. BRIDWELL
P.E. No. 101951
August 23, 2017
AND IS NOT TO BE USED
FOR CONSTRUCTION OR
PERMITTING PURPOSES.

Consultants

Project
**Gregg County Courthouse
Window Sealant / Facade
Repairs**
101 East Methvin St.
Longview, TX 75601

Client
Gregg County
101 East Methvin St. Ste 205
Longview, TX 75601

Mark	Date	Description

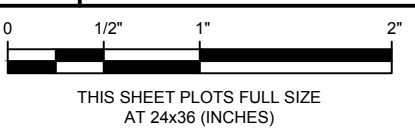

Project No.	2016.6796.1
Date	08-23-2017
Drawn	SRB
Checked	JJB
Scale	As Noted

ELEVATIONS

Sheet Title
Sheet No. **A2.0**

NOT FOR CONSTRUCTION

© Copyright 2017. All rights reserved. No part of this document may be reproduced in any form or by any means without permission from Wiss, Janney, Elstner Associates, Inc. (WJE). WJE disclaims any responsibility for its unauthorized use.

Plotter: 8/24/2017 3:47 PM by Brewster, Stephen File Name: p:\2016\2016.6796.1 - gregg co ch window cds (jib) drawings by wje\SupportSheets\A2.1 ELEVATIONS.dwg

© Copyright 2017. All rights reserved. No part of this document may be reproduced in any form or by any means without permission from Wiss, Janney, Elstner Associates, Inc. (WJE). WJE disclaims any responsibility for its unauthorized use.



4 ELEVATION
SCALE: N.T.S.

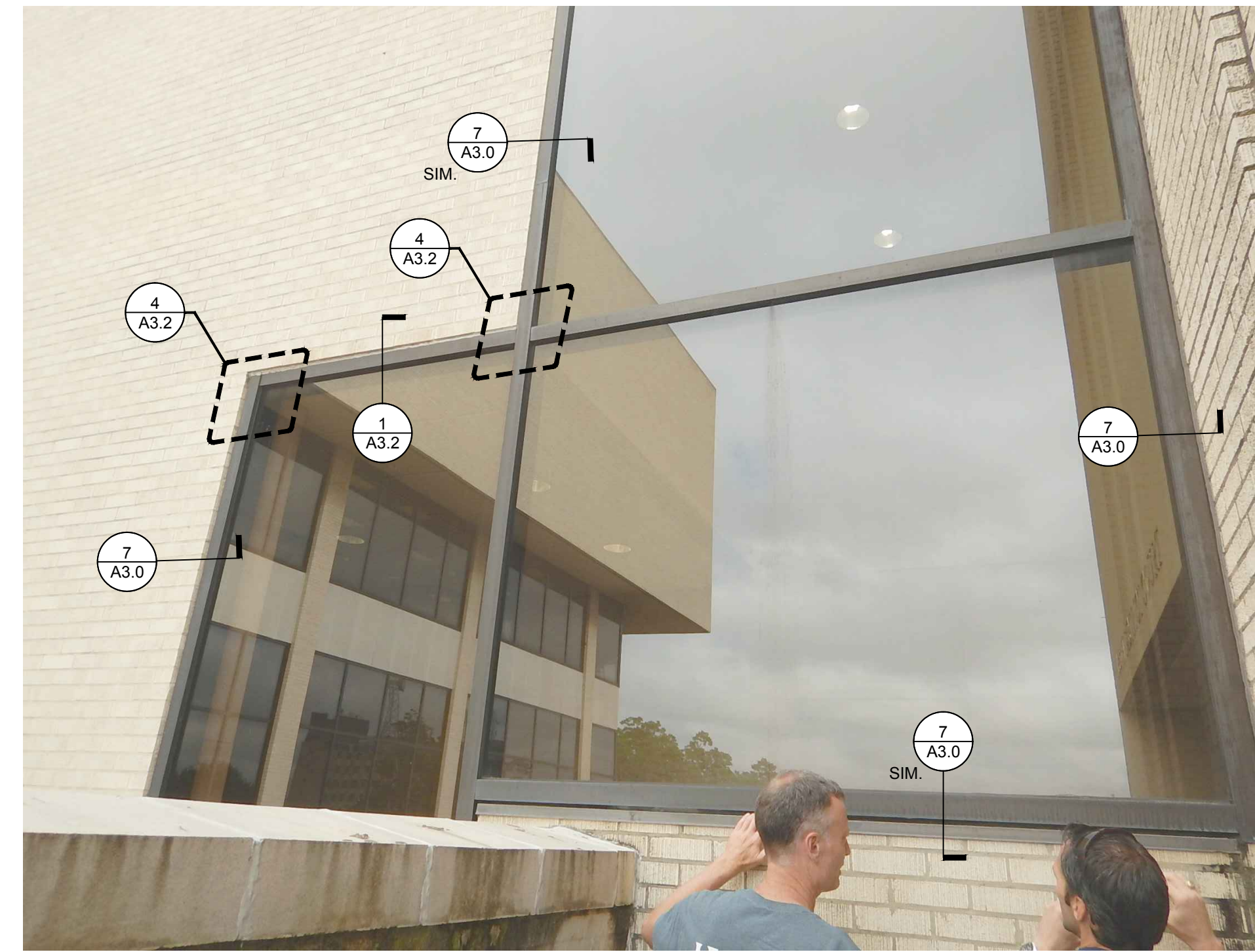

2 ELEVATION
SCALE: N.T.S.

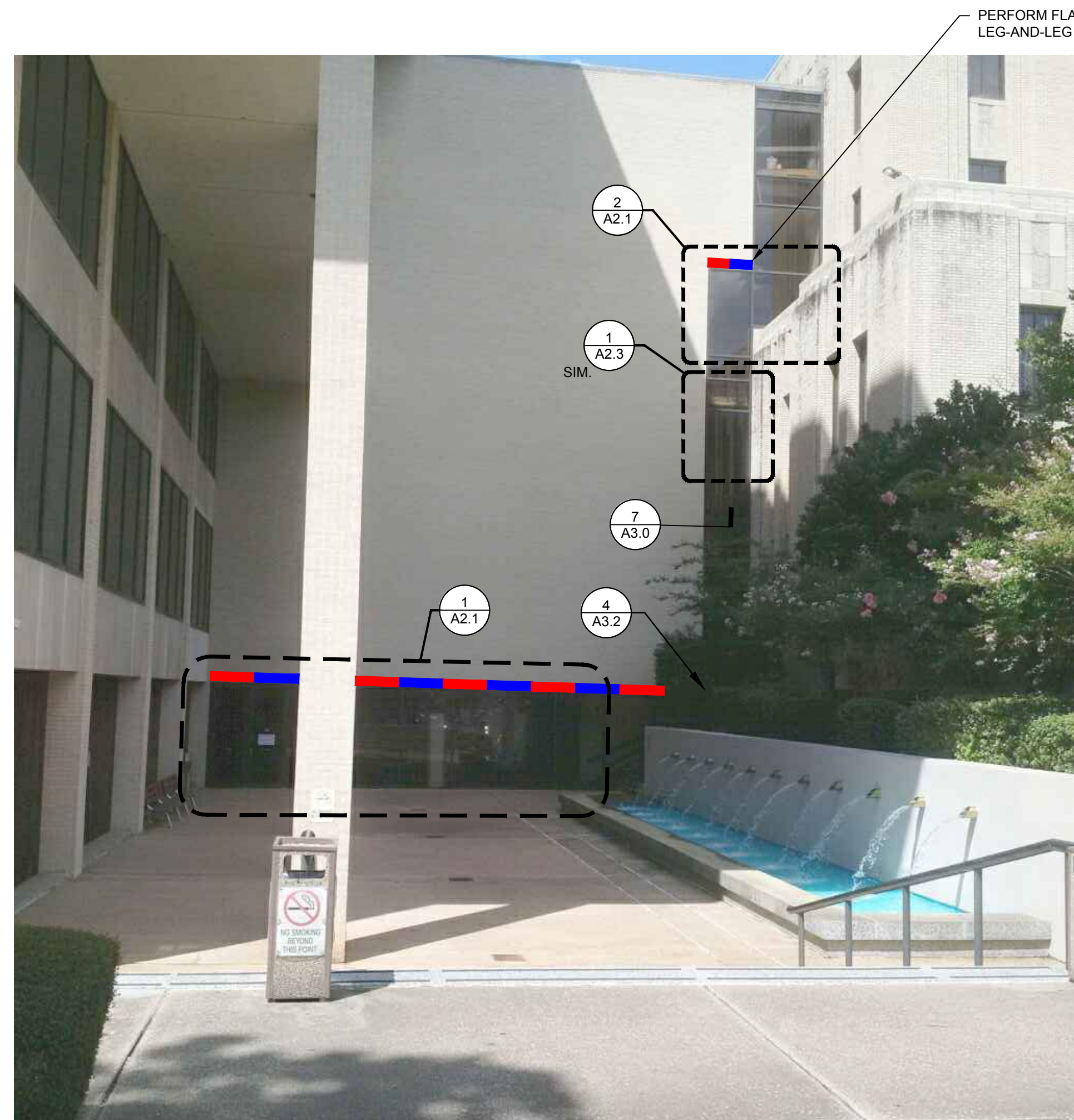

3 ELEVATION
SCALE: N.T.S.

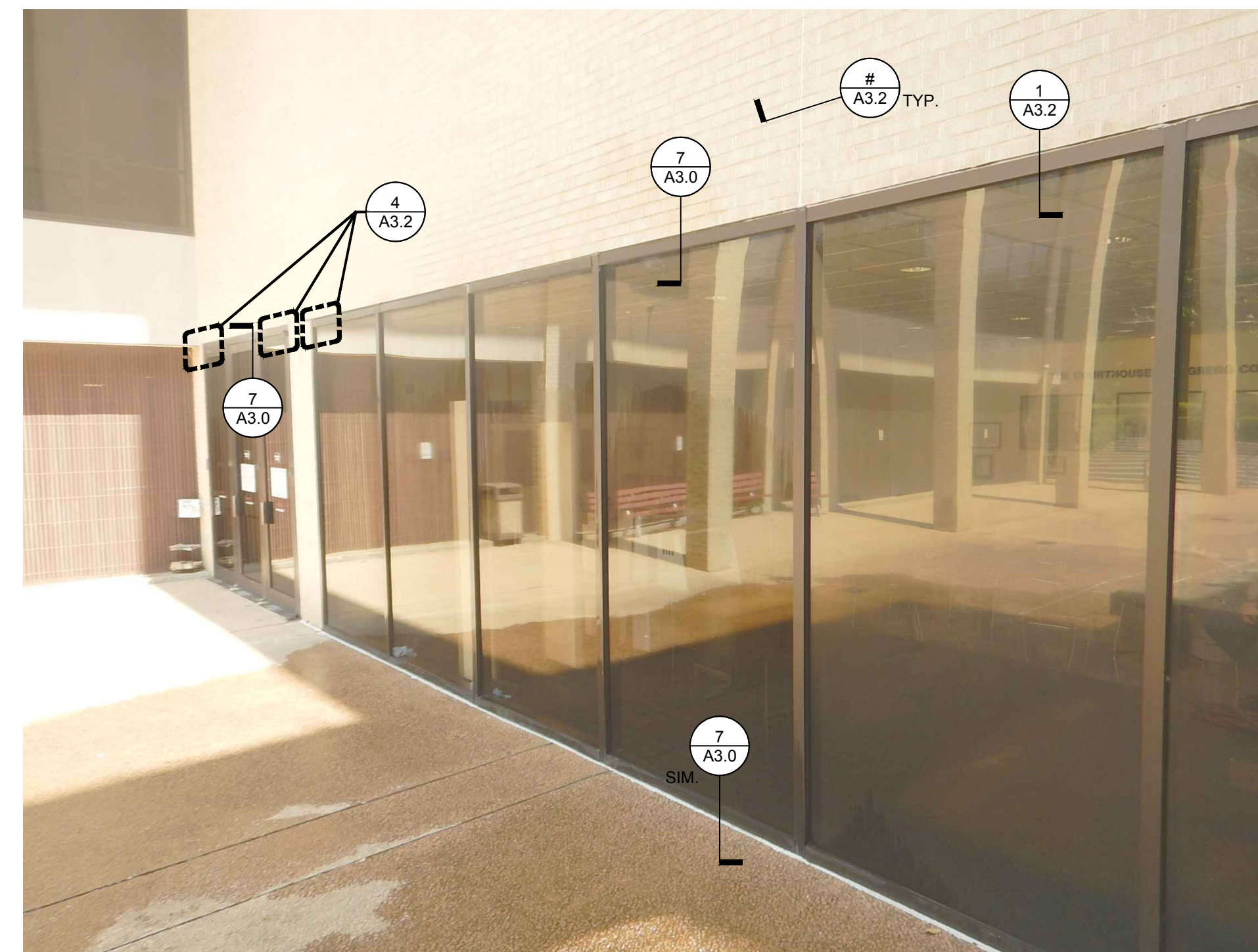

1 ELEVATION
SCALE: N.T.S.

NOTE:
THE INTENT OF THIS PROJECT IS TO WET GLAZE ALL WINDOWS INCLUDING METAL-TO-METAL JOINERY, REPLACE ALL WINDOW PERIMETER SEALANTS, REPLACE ALL FACADE CLADDING SEALANT JOINTS (VERTICAL WALLS ONLY), AND INSTALL FLASHING ABOVE THE FOUNTAIN CURTAIN WALL.

WJE ENGINEERS
ARCHITECTS
MATERIALS SCIENTISTS

Wiss, Janney, Elstner Associates, Inc.
6363 N. State Highway 161, Suite 550
Irving, Texas 75038
972.550.7777 tel | 972.550.7770 fax
www.wje.com

Headquarters & Laboratories: Northbrook, Illinois
Atlanta | Austin | Boston | Chicago | Cleveland | Dallas | Denver | Detroit
Honolulu | Houston | Los Angeles | Minneapolis | New Haven | New York
Philadelphia | Princeton | San Francisco | Seattle | South Florida | Washington, D.C.

Texas Registered Engineering Firm F-0093

THIS DOCUMENT IS
RELEASED FOR BIDDING
BY
JEREMY J. BRIDWELL
P.E. No. 101951
August 23, 2017
AND IS NOT TO BE USED
FOR CONSTRUCTION OR
PERMITTING PURPOSES.

Consultants

Project
**Gregg County Courthouse
Window Sealant / Facade
Repairs**
101 East Methvin St.
Longview, TX 75601

Client
Gregg County
101 East Methvin St. Ste 205
Longview, TX 75601

Mark	Date	Description

0 1/2" 1" 2"
THIS SHEET PLOTS FULL SIZE
AT 24x36 (INCHES)

Project No.	2016.6796.1
Date	08-23-2017
Drawn	SRB
Checked	JJB
Scale	As Noted

ELEVATIONS

Sheet Title
Sheet No. **A2.1**

NOT FOR CONSTRUCTION

Plotted: 8/24/2017 3:47 PM by Brewster, Stephen File Name: p:\2016\2016\6xxx\2016.6796.1 - gregg co ch window cld (jib) drawings by wje\support\sheets\A2.2 ELEVATIONS.dwg

© Copyright 2017. All rights reserved. No part of this document may be reproduced in any form or by any means without permission from Wiss, Janney, Elstner Associates, Inc. (WJE). WJE disclaims any responsibility for its unauthorized use.

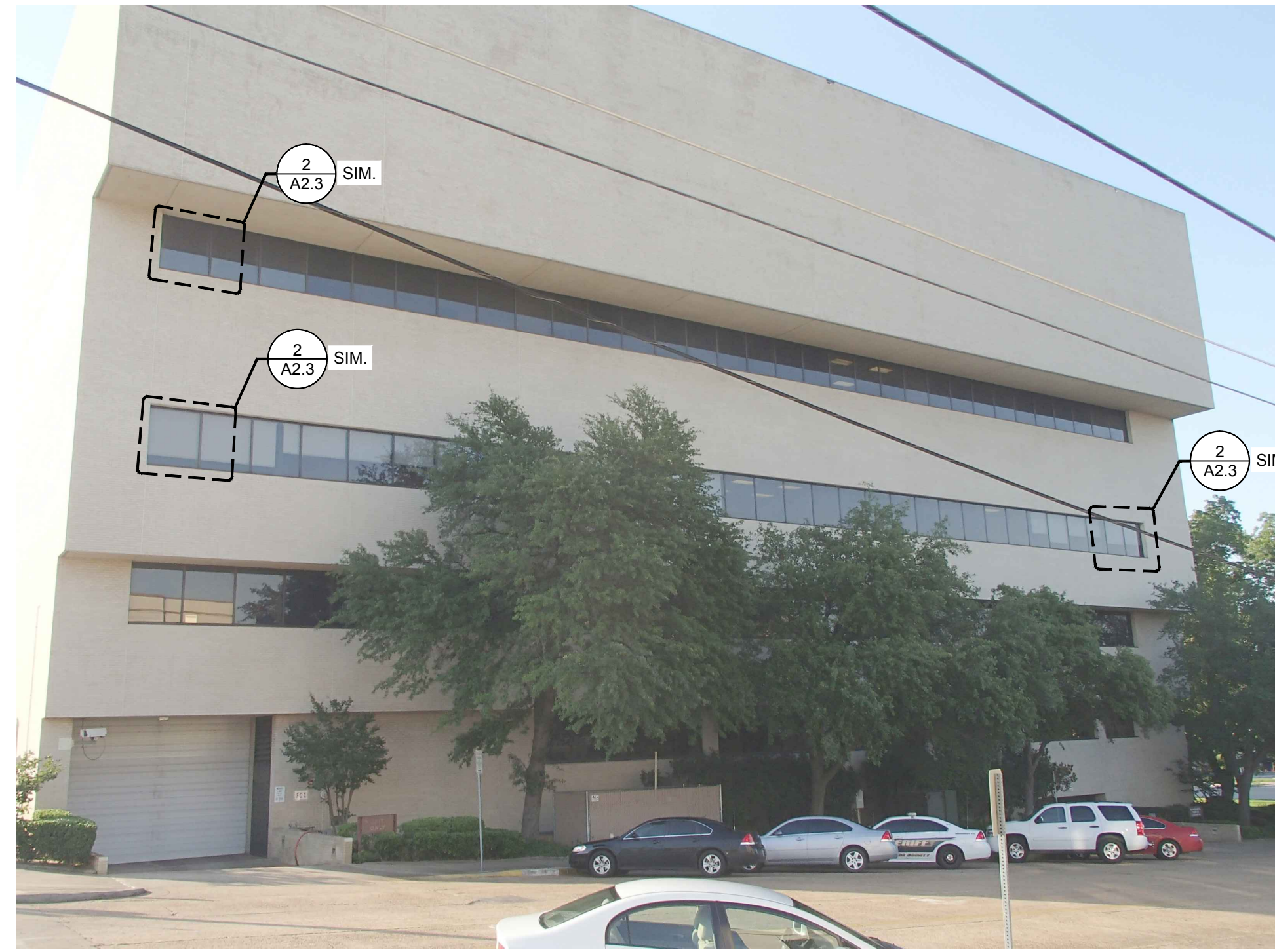

4 ELEVATION
SCALE: N.T.S.

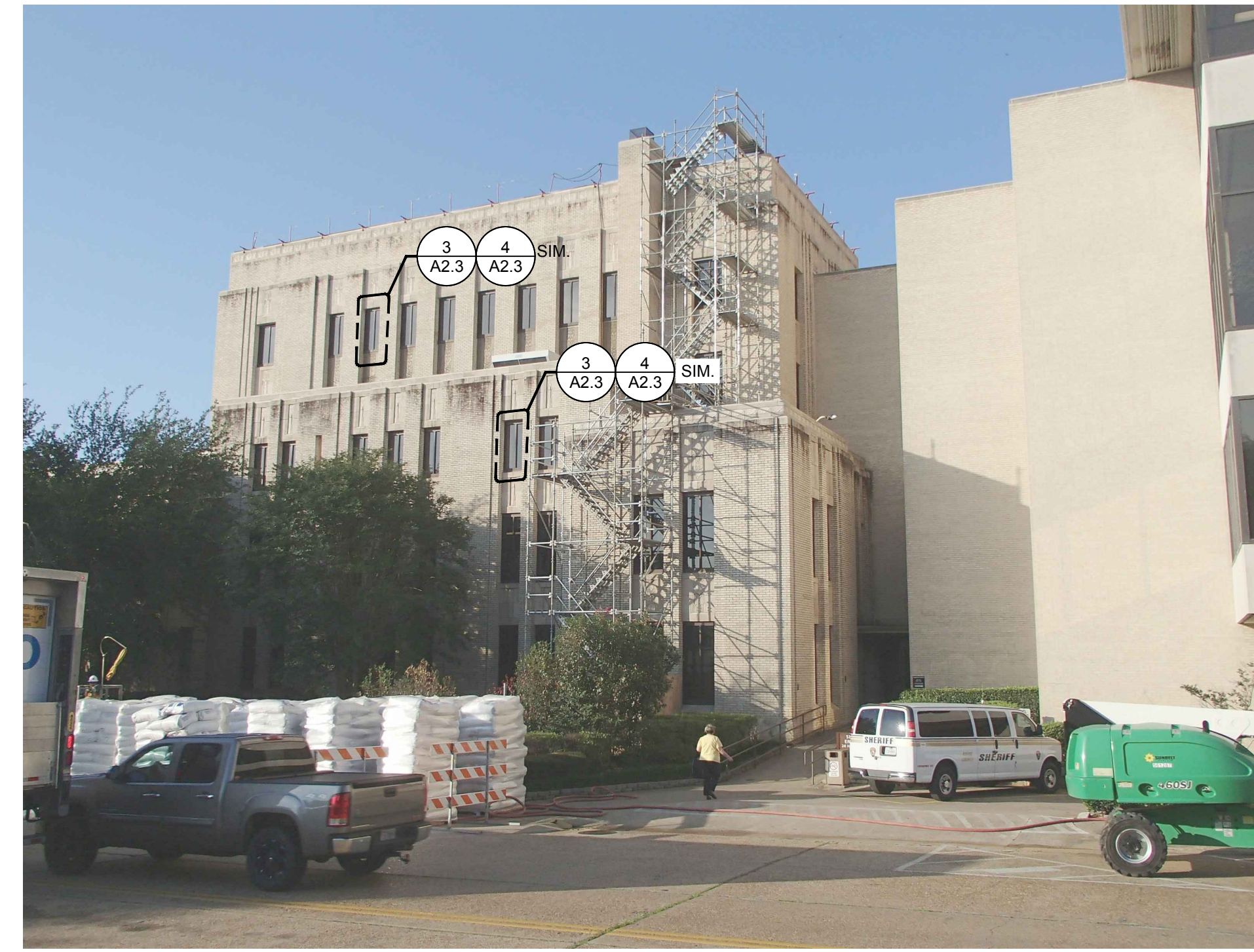

2 ELEVATION
SCALE: N.T.S.

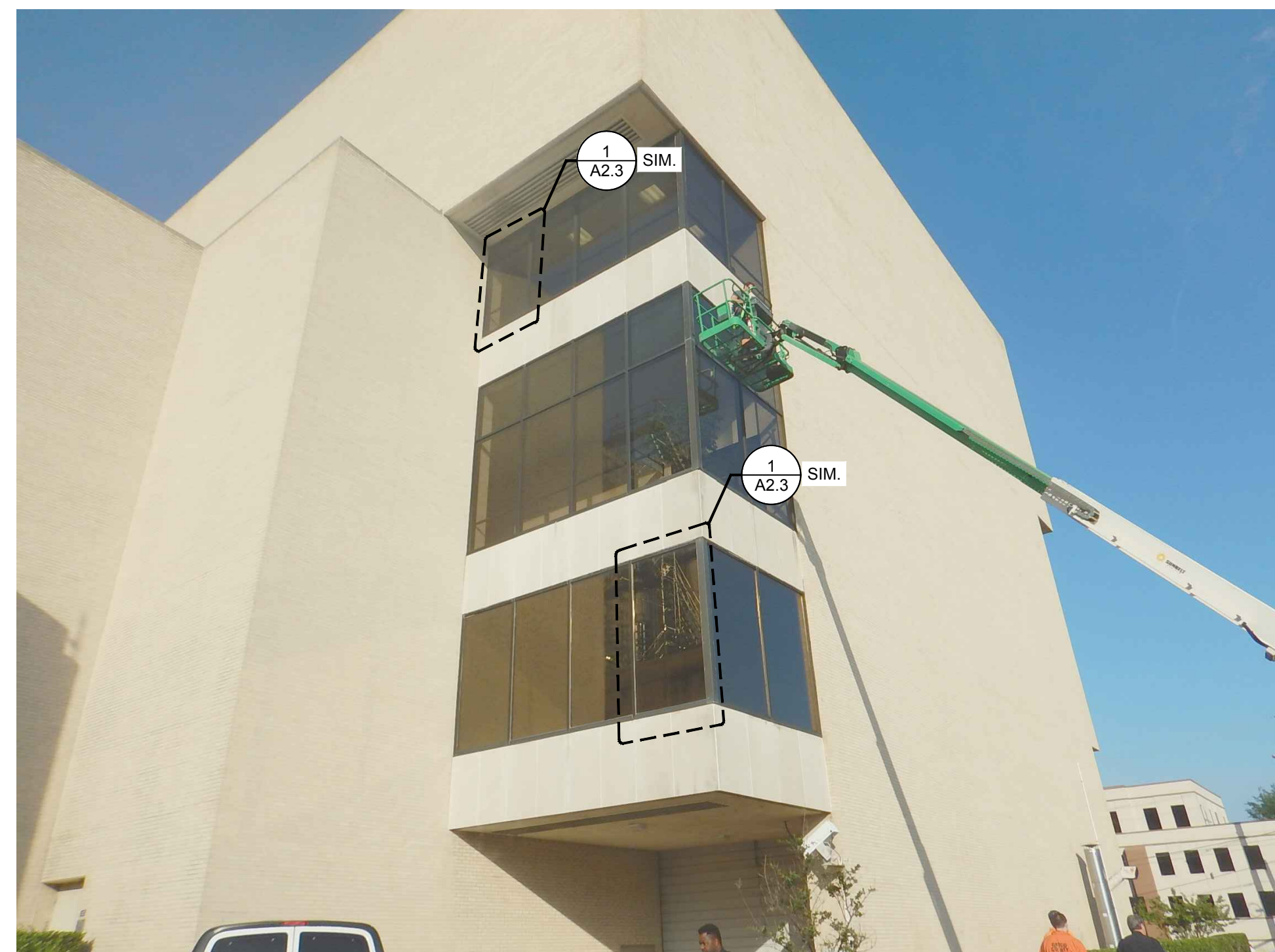

3 ELEVATION
SCALE: N.T.S.



1 ELEVATION
SCALE: N.T.S.

NOTE:

THE INTENT OF THIS PROJECT IS TO WET GLAZE ALL WINDOWS INCLUDING METAL-TO-METAL JOINERY, REPLACE ALL WINDOW PERIMETER SEALANTS, REPLACE ALL FACADE CLADDING SEALANT JOINTS (VERTICAL WALLS ONLY), AND INSTALL FLASHING ABOVE THE FOUNTAIN CURTAIN WALL.

WJE ENGINEERS
ARCHITECTS
MATERIALS SCIENTISTS

Wiss, Janney, Elstner Associates, Inc.
6363 N. State Highway 161, Suite 550
Irving, Texas 75038
972.550.7777 tel | 972.550.7770 fax
www.wje.com

Headquarters & Laboratories: Northbrook, Illinois
Atlanta | Austin | Boston | Chicago | Cleveland | Dallas | Denver | Detroit
Honolulu | Houston | Los Angeles | Minneapolis | New Haven | New York
Philadelphia | Princeton | San Francisco | Seattle | South Florida | Washington, D.C.

Texas Registered Engineering Firm F-0093

THIS DOCUMENT IS
RELEASED FOR BIDDING
BY
JEREMY J. BRIDWELL
P.E. No. 101951
August 23, 2017
AND IS NOT TO BE USED
FOR CONSTRUCTION OR
PERMITTING PURPOSES.

Consultants

Project

**Gregg County Courthouse
Window Sealant / Facade
Repairs**
101 East Methvin St.
Longview, TX 75601

Client

Gregg County
101 East Methvin St. Ste 205
Longview, TX 75601

Mark	Date	Description

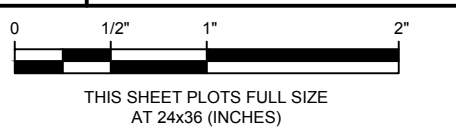

Project No. 2016.6796.1

Date 08-23-2017

Drawn SRB

Checked JJB

Scale As Noted

ELEVATIONS

Sheet Title

Sheet No.

A2.2

NOT FOR CONSTRUCTION

Plotted: 8/24/2017 3:47 PM by Brewster, Stephen File Name: p:\2016\2016 08\2016 07\96 1 - gregg co ch window eds (j) drawings by wje\support\Sheets\A2.3 ENLARGED WINDOW ELEVATIONS.dwg

© Copyright 2017. All rights reserved. No part of this document may be reproduced in any form or by any means without permission from Wiss, Janney, Elstner Associates, Inc. (WJE). WJE disclaims any responsibility for its unauthorized use.

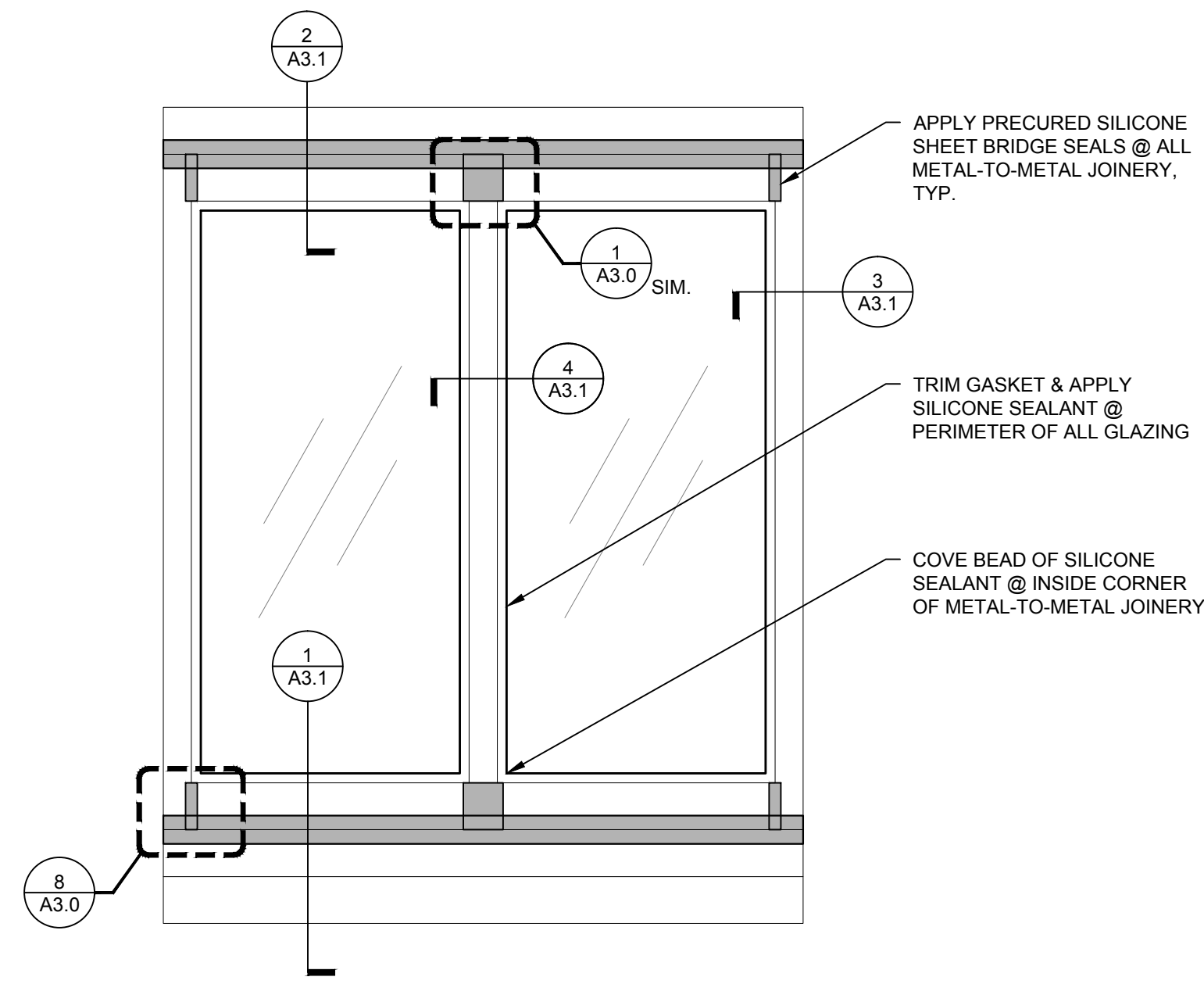

4 PUNCHED WINDOW - SHORT
SCALE: 3/4" = 1'-0"

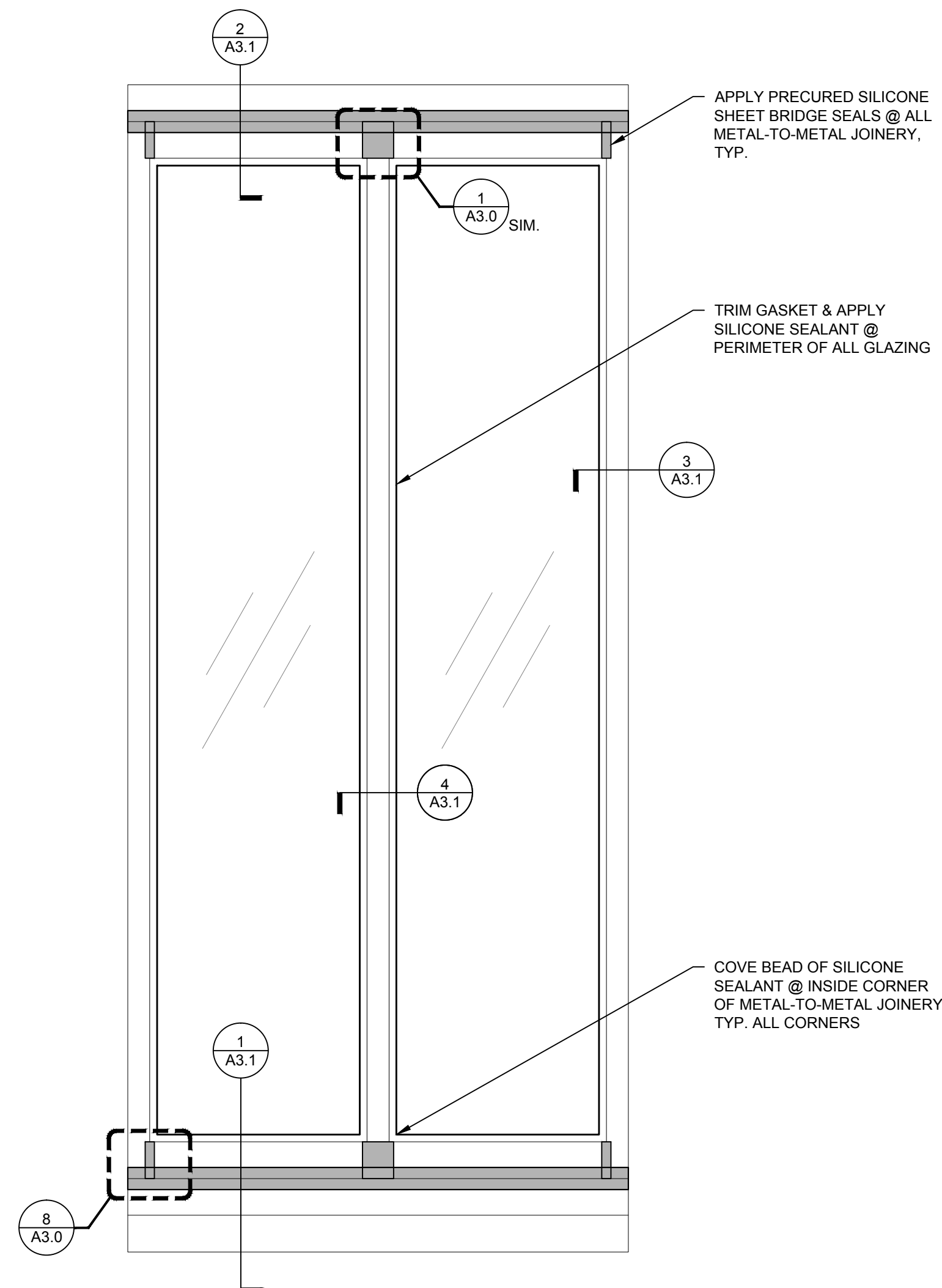

3 PUNCHED WINDOW - TALL
SCALE: 3/4" = 1'-0"

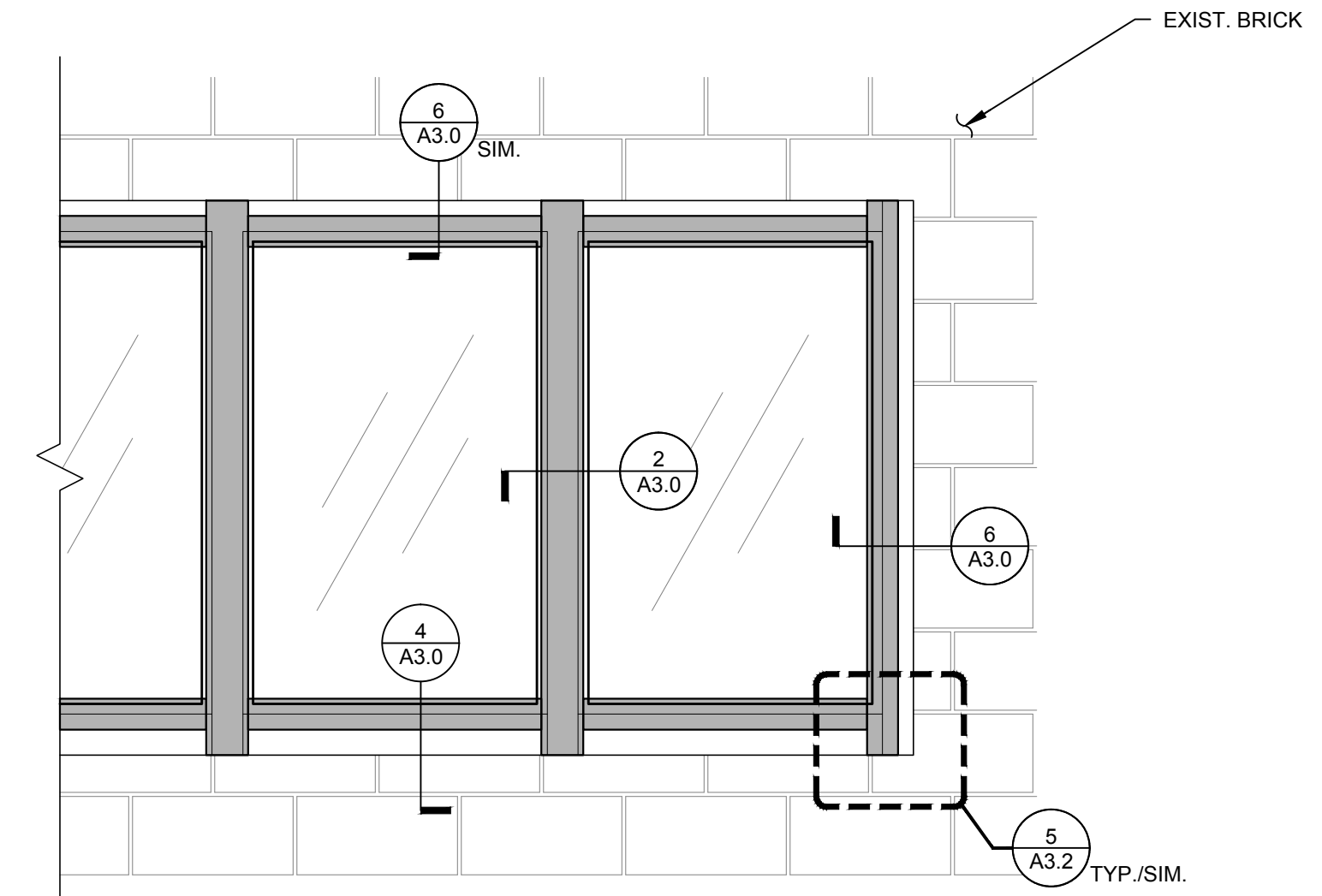

2 TYPICAL RIBBON WINDOW ELEVATION
SCALE: 3/4" = 1'-0"

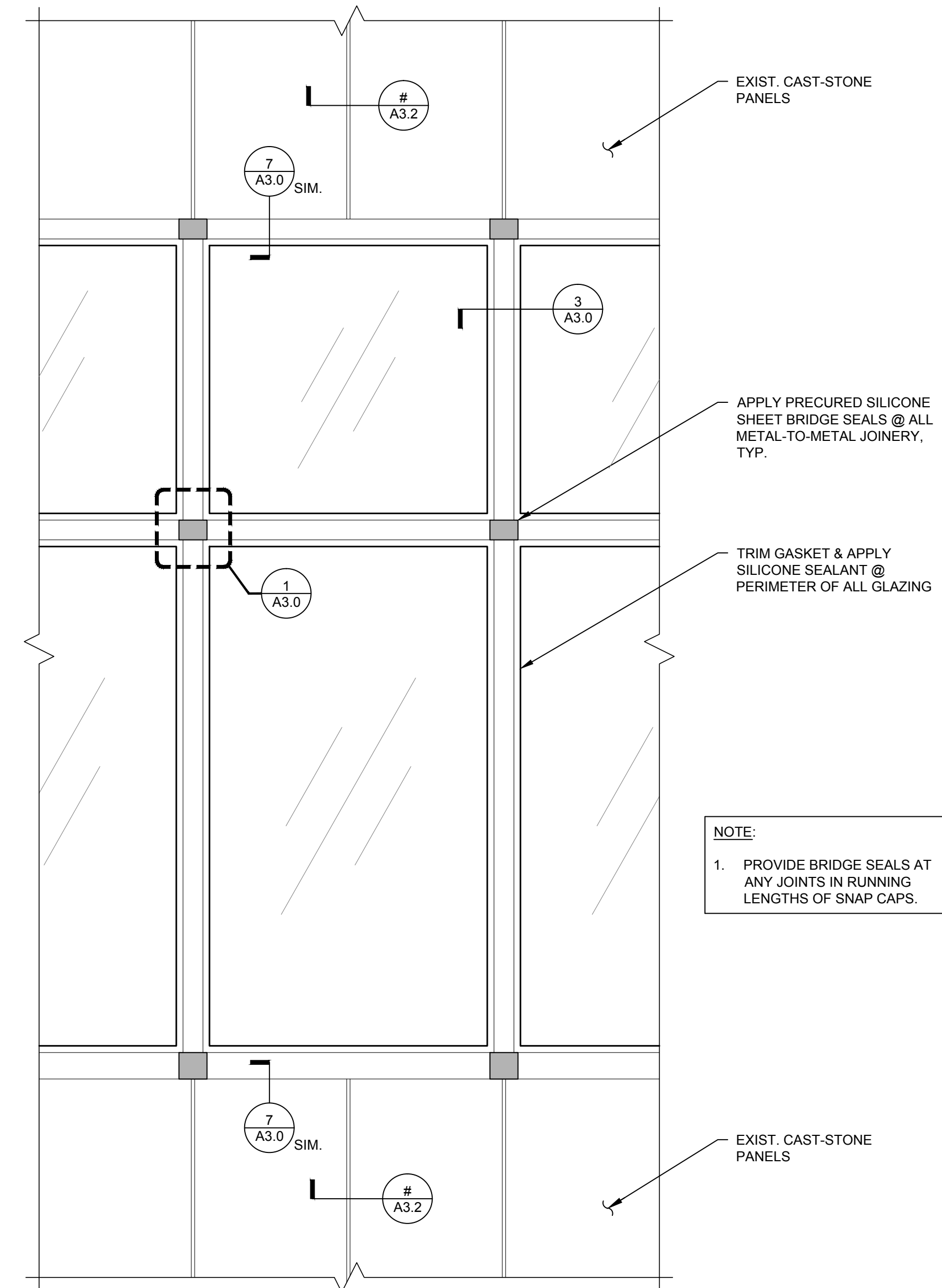

1 TYPICAL CURTAIN WALL ELEVATION
SCALE: 3/4" = 1'-0"

THIS DOCUMENT IS
RELEASED FOR BIDDING
BY
JEREMY J. BRIDWELL
P.E. No. 101951
August 23, 2017
AND IS NOT TO BE USED
FOR CONSTRUCTION OR
PERMITTING PURPOSES.

Consultants

Project

**Gregg County Courthouse
Window Sealant / Facade
Repairs**
101 East Methvin St.
Longview, TX 75601

Client

Gregg County
101 East Methvin St. Ste 205
Longview, TX 75601

Mark	Date	Description

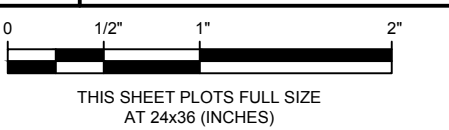

Project No. 2016.6796.1

Date 08-23-2017

Drawn SRB

Checked JJB

Scale As Noted

**ENLARGED WINDOW
ELEVATIONS**

Sheet Title

Sheet No.

NOT FOR CONSTRUCTION

Plotted: 8/24/2017 3:47 PM by Brewster, Stephen File Name: p:\2016\2016\6xxx\2016.6796.1 - Gregg co. ch window cdt (jib) drawings by wje\support\Sheets\A3.0 DETAILS.dwg

© Copyright 2017. All rights reserved. No part of this document may be reproduced in any form or by any means without permission from Wiss, Janney, Elstner Associates, Inc. (WJE). WJE disclaims any responsibility for its unauthorized use.

THIS DOCUMENT IS
 RELEASED FOR BIDDING
 BY
JEREMY J. BRIDWELL
P.E. No. 101951
August 23, 2017
 AND IS NOT TO BE USED
 FOR CONSTRUCTION OR
 PERMITTING PURPOSES.

Consultants

Project

**Gregg County Courthouse
 Window Sealant / Facade
 Repairs**
 101 East Methvin St.
 Longview, TX 75601

Client

Gregg County
 101 East Methvin St. Ste 205
 Longview, TX 75601

Mark	Date	Description

Project No. 2016.6796.1

Date 08-23-2017

Drawn SRB

Checked JJB

Scale As Noted

DETAILS

Sheet Title

Sheet No.

A3.0

NOT FOR CONSTRUCTION

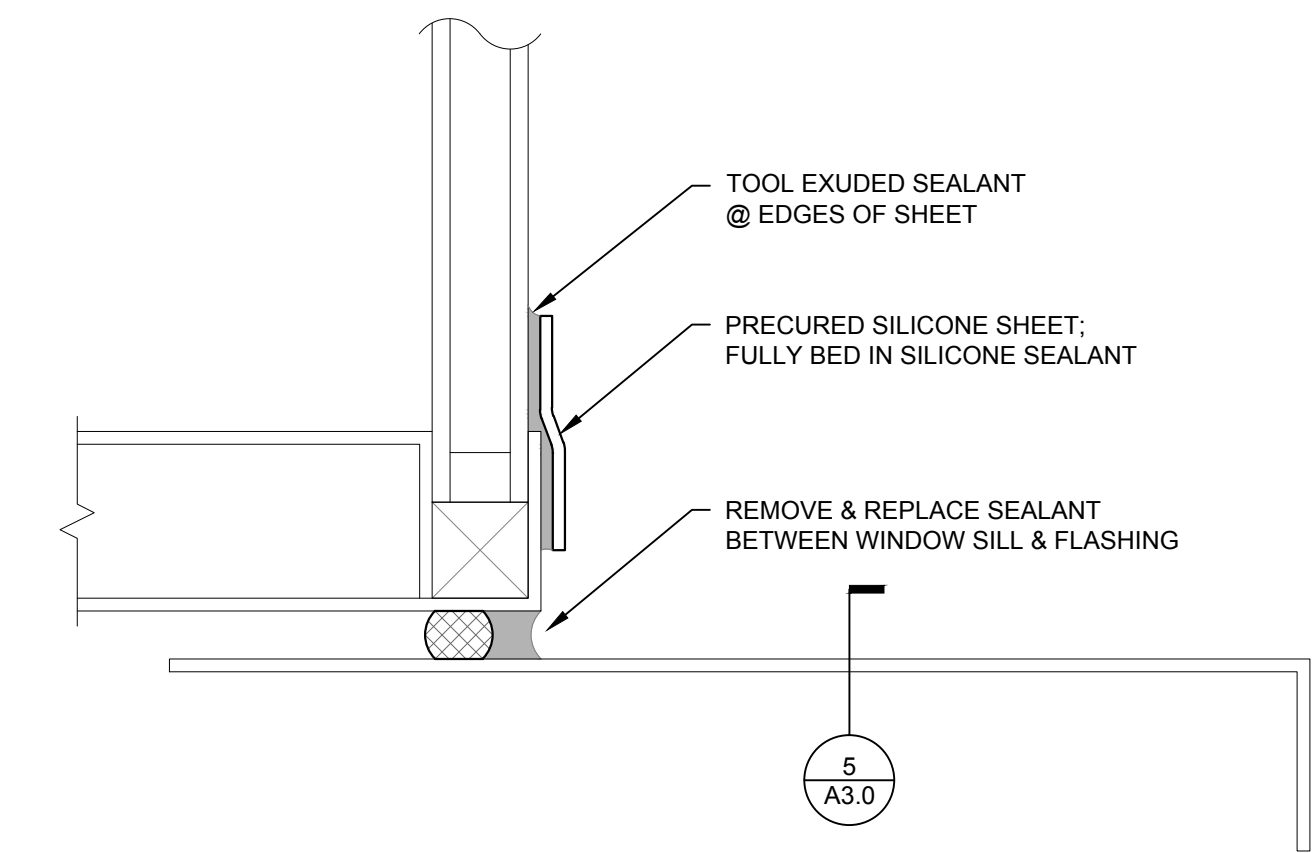

NOTE:
 1. PROVIDE BACKER ROD AND SEALANT JOINT AT JOINT 1/2" WIDE OR GREATER. IF LESS THAN 1/2" WIDE PROVIDE COVE BEAD WITH MINIMUM 1/4" BOND LINE ON EACH SIDE.

4 FLASHING AT WINDOW SILL
 SCALE: 1" = 1'-0"

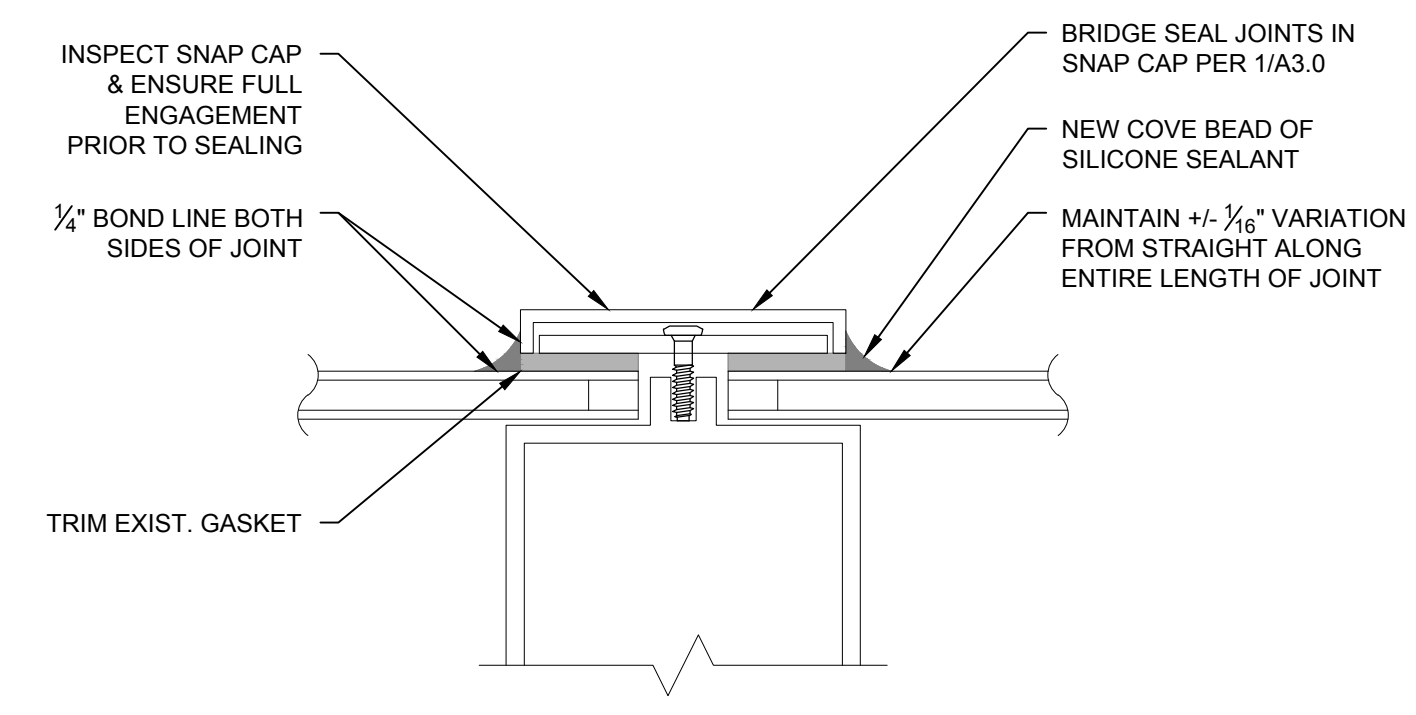

3 SECTION AT SNAP CAP
 SCALE: 6" = 1'-0"

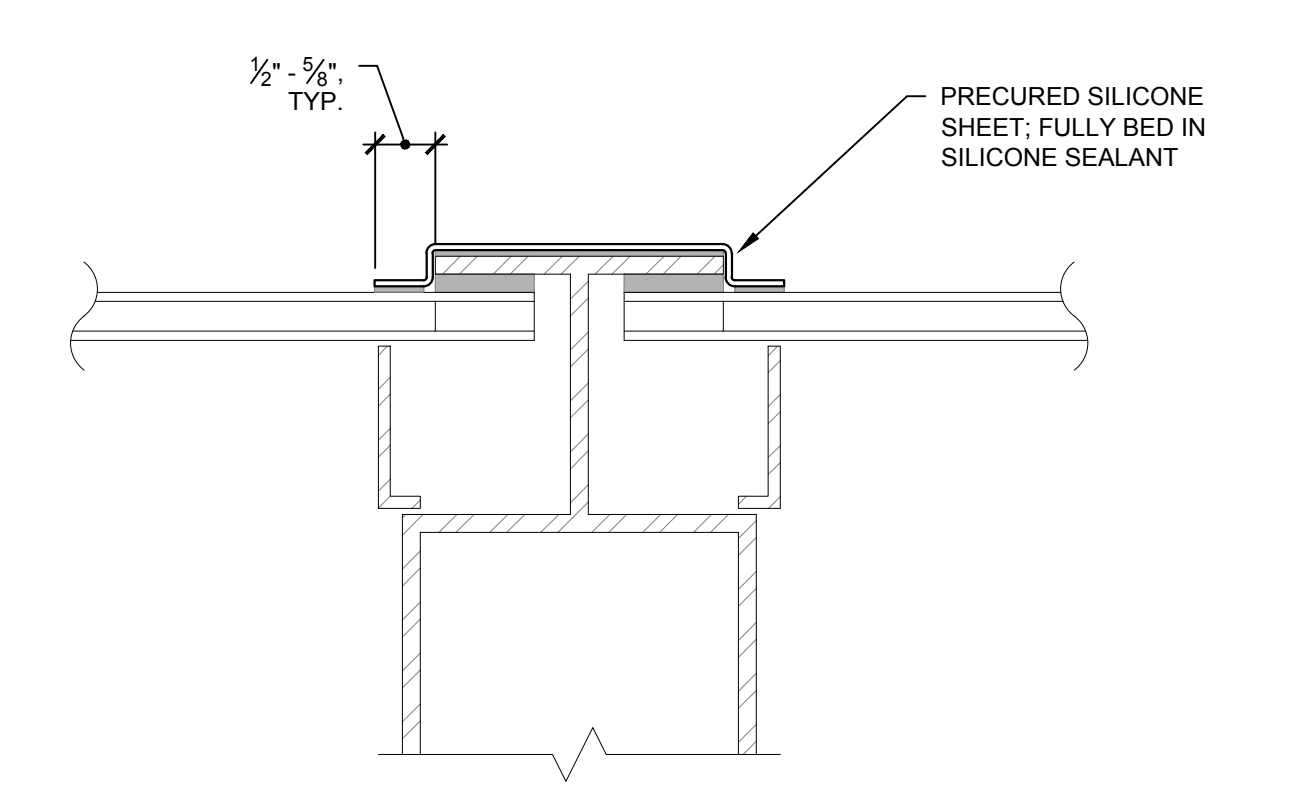

2 SECTION - WINDOW MULLION
 SCALE: 6" = 1'-0"

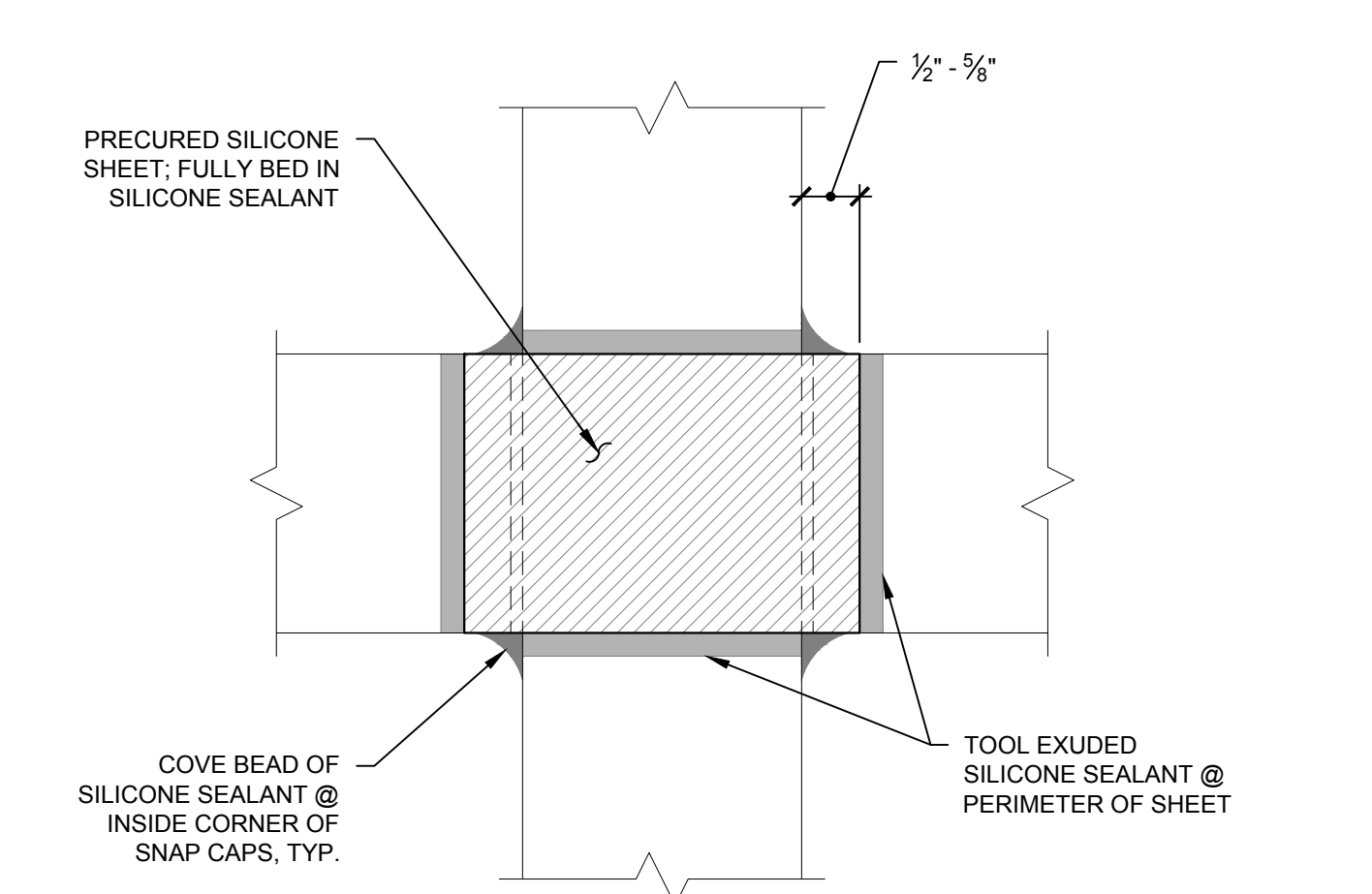

1 PRE-CURED SILICONE SHEETS
 SCALE: 6" = 1'-0"

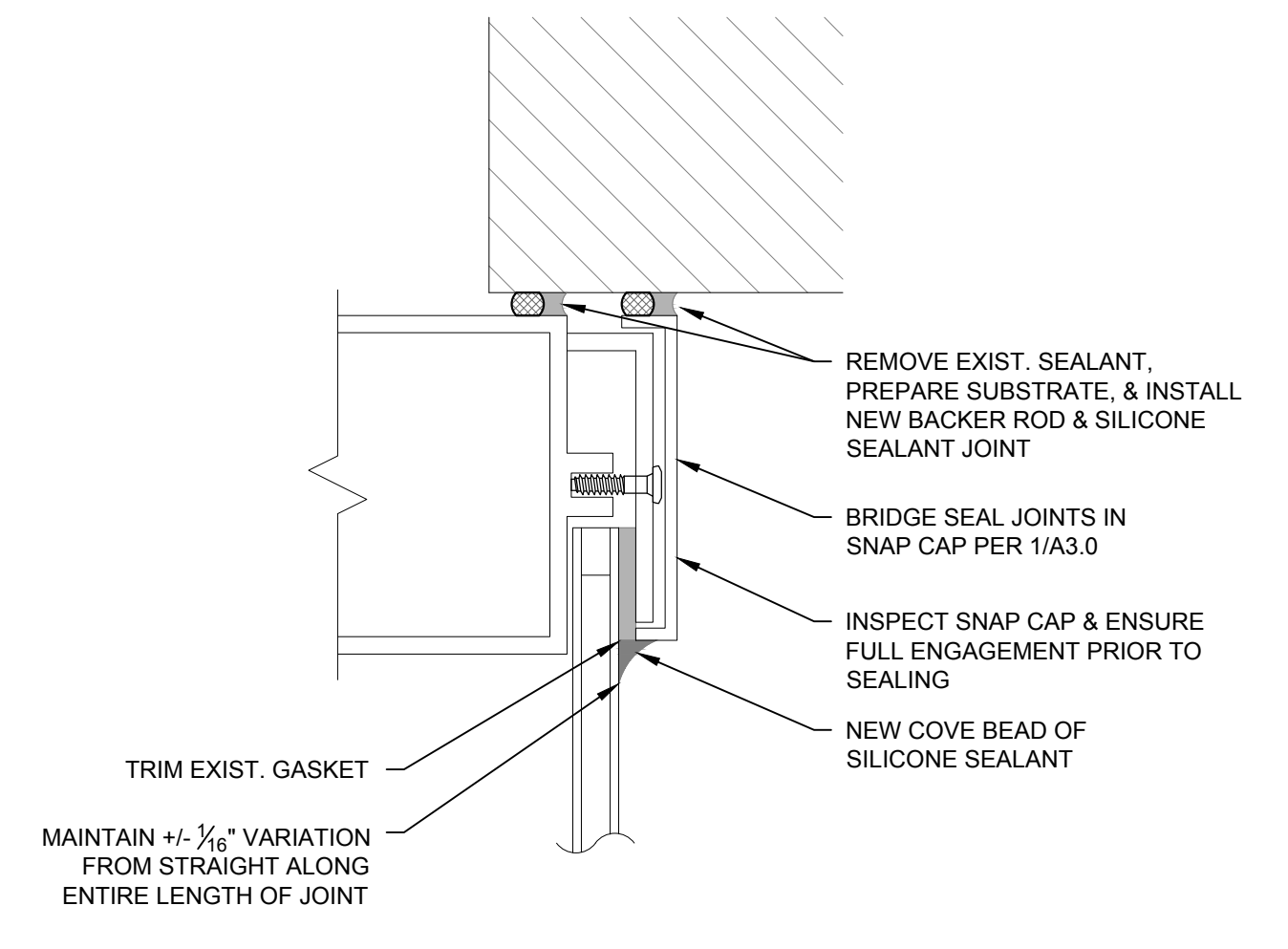

7 CURTAIN WALL HEAD (JAMB SIMILAR)
 SCALE: 6" = 1'-0"

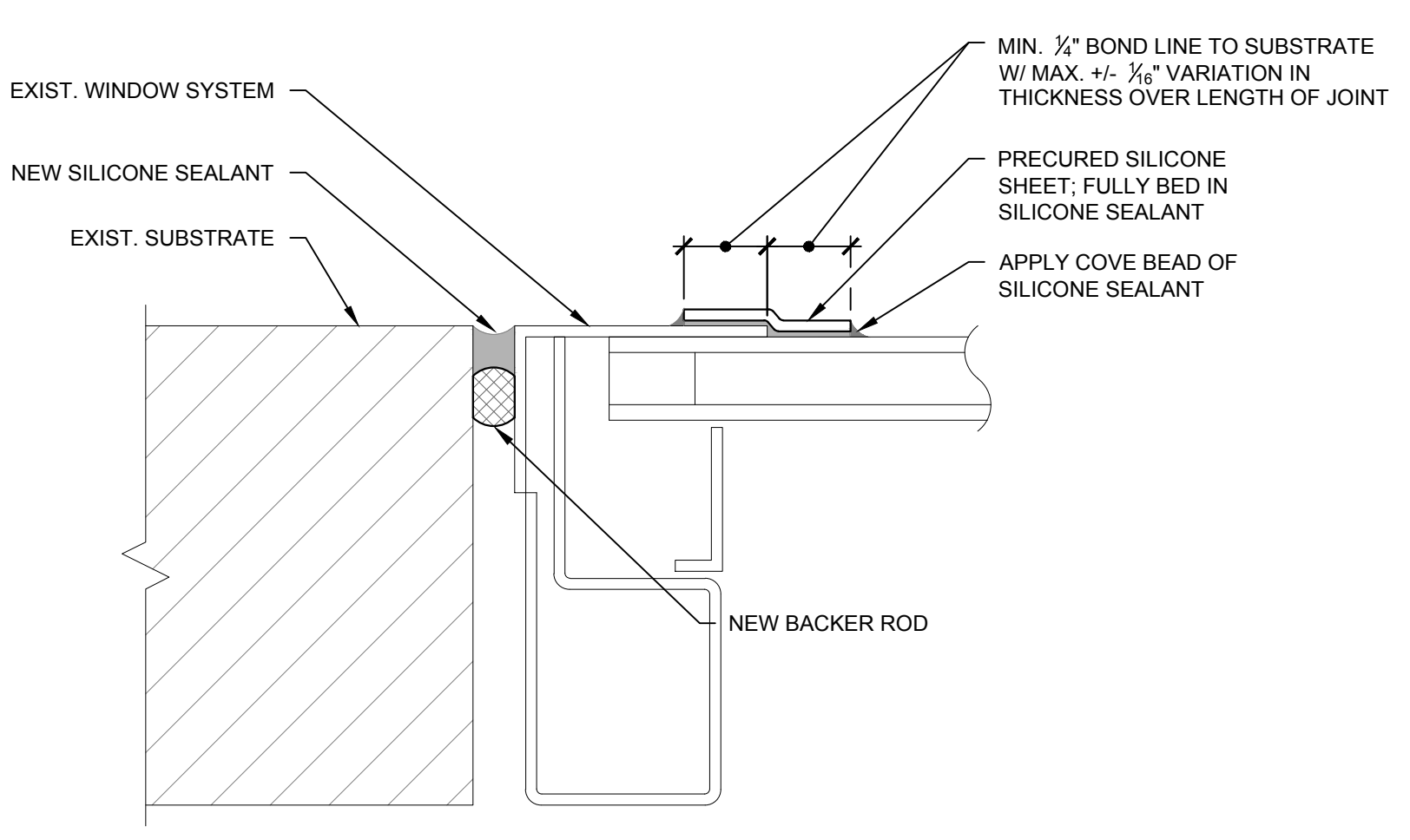

6 WINDOW PERIMETER SEALANT
 SCALE: 1" = 1'-0"

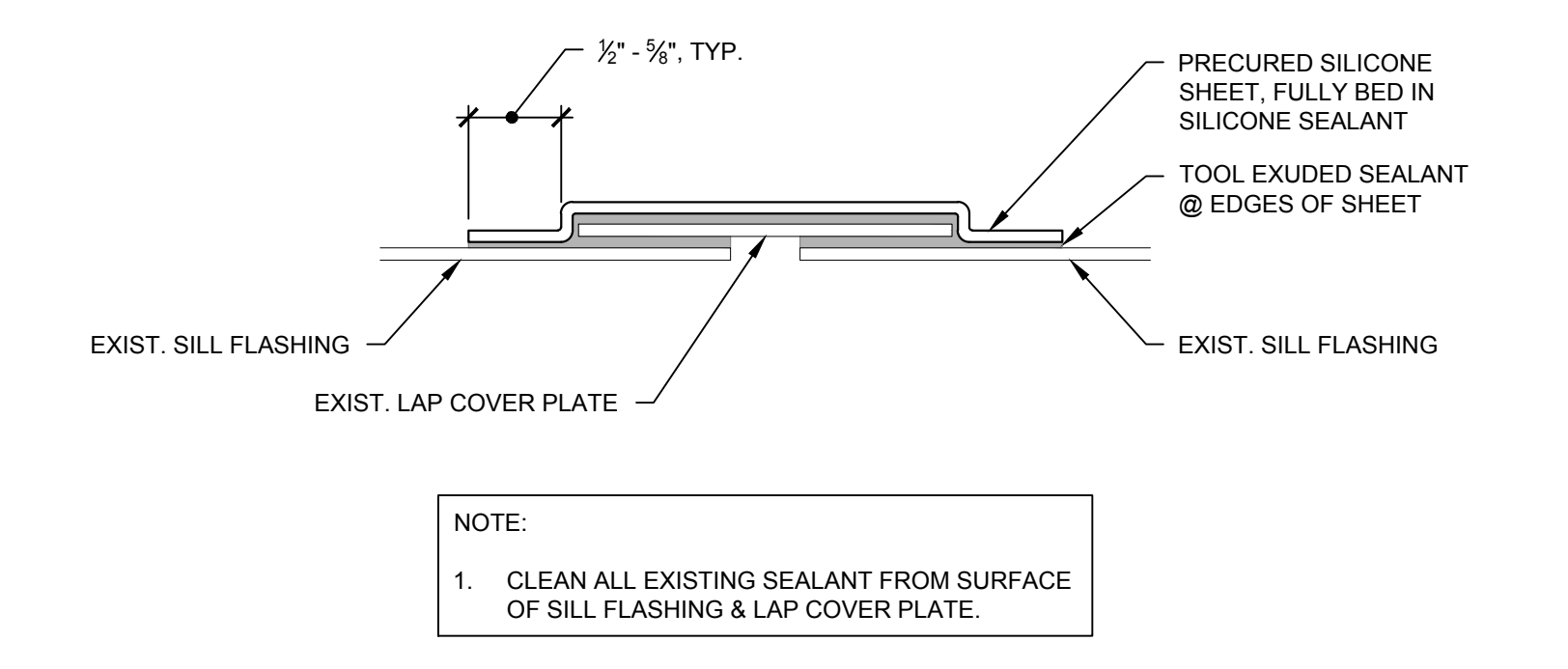

NOTE:
 1. CLEAN ALL EXISTING SEALANT FROM SURFACE OF SILL FLASHING & LAP COVER PLATE.

5 SILL FLASHING
 SCALE: 1" = 1'-0"

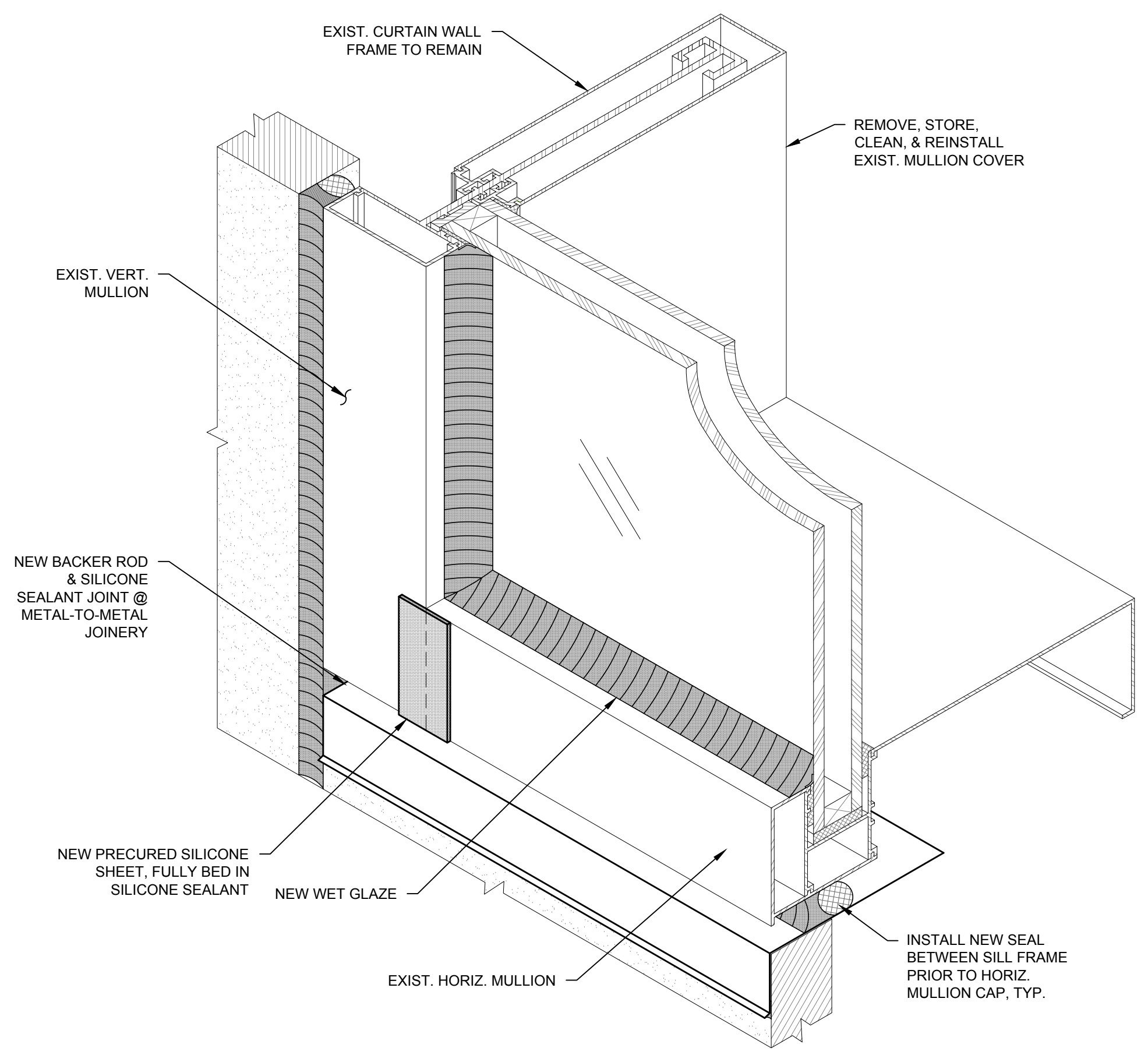

8 TYPICAL CURTAIN WALL SECTION - JAMB
 SCALE: 3" = 1'-0"

Plotted: 8/24/2017 3:48 PM by Brewster, Stephen File Name: p:\2016\2016.6xxx\2016.6796_1 - gregg co ch window cds (jib) drawings by wje\SupportSheets\A3.1 DETAILS.dwg

© Copyright 2017. All rights reserved. No part of this document may be reproduced in any form or by any means without permission from Wiss, Janney, Elstner Associates, Inc. (WJE). WJE disclaims any responsibility for its unauthorized use.

Wiss, Janney, Elstner Associates, Inc.
 6363 N. State Highway 161, Suite 550
 Irving, Texas 75038
 972.550.7777 tel | 972.550.7770 fax
 www.wje.com

Headquarters & Laboratories: Northbrook, Illinois
 Atlanta | Austin | Boston | Chicago | Cleveland | Dallas | Denver | Detroit
 Honolulu | Houston | Los Angeles | Minneapolis | New Haven | New York
 Philadelphia | Princeton | San Francisco | Seattle | South Florida | Washington, D.C.

Texas Registered Engineering Firm F-0093

THIS DOCUMENT IS
 RELEASED FOR BIDDING
 BY
JEREMY J. BRIDWELL
P.E. No. 101951
August 23, 2017
 AND IS NOT TO BE USED
 FOR CONSTRUCTION OR
 PERMITTING PURPOSES.

Consultants

Project
**Gregg County Courthouse
 Window Sealant / Facade
 Repairs**
 101 East Methvin St.
 Longview, TX 75601

Client
Gregg County
 101 East Methvin St. Ste 205
 Longview, TX 75601

Mark	Date	Description

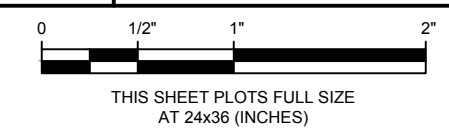

Project No.	2016.6796.1
Date	08-23-2017
Drawn	SRB
Checked	JJB
Scale	As Noted

DETAILS

Sheet Title
 Sheet No. **A3.1**

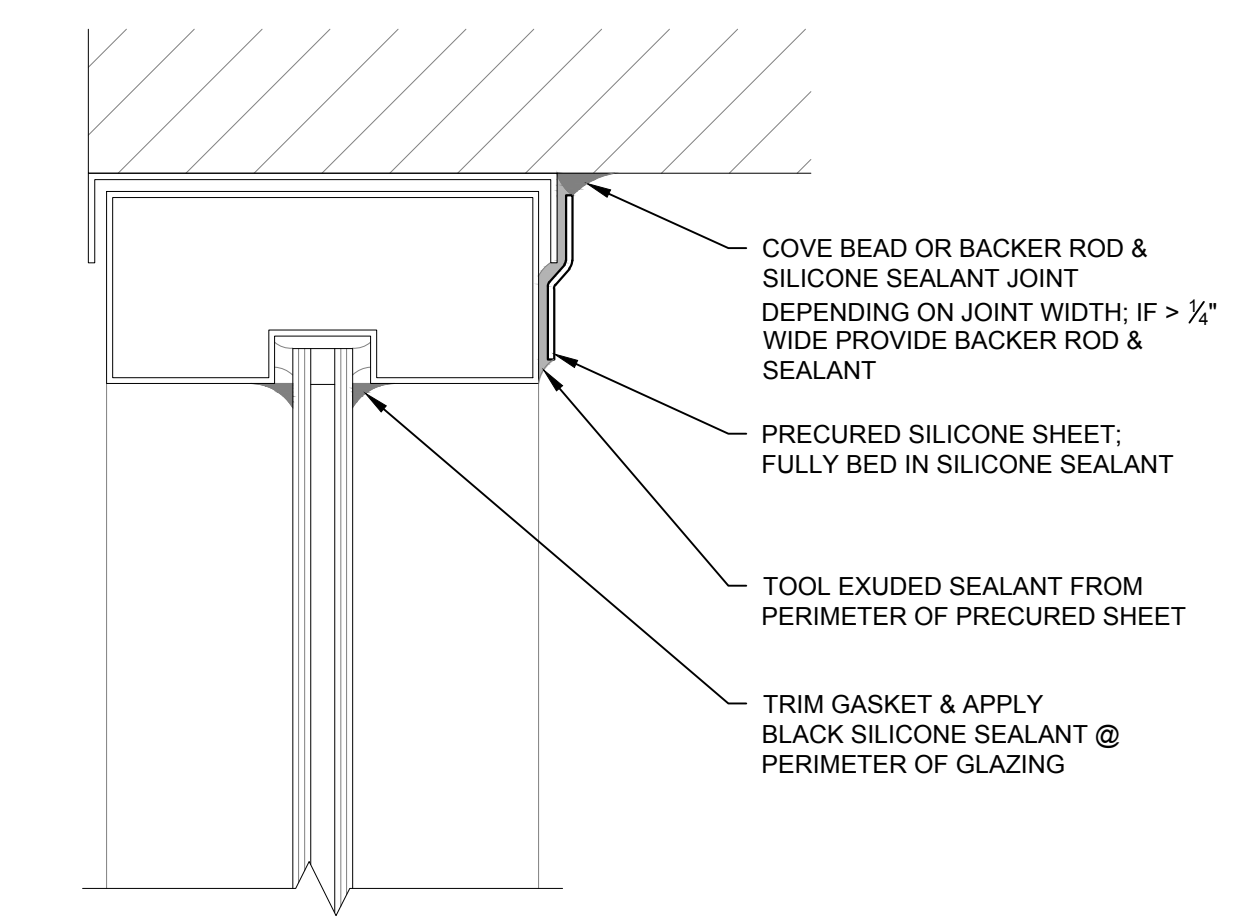

2 PUNCHED WINDOW HEAD
 SCALE: 6" = 1'-0"

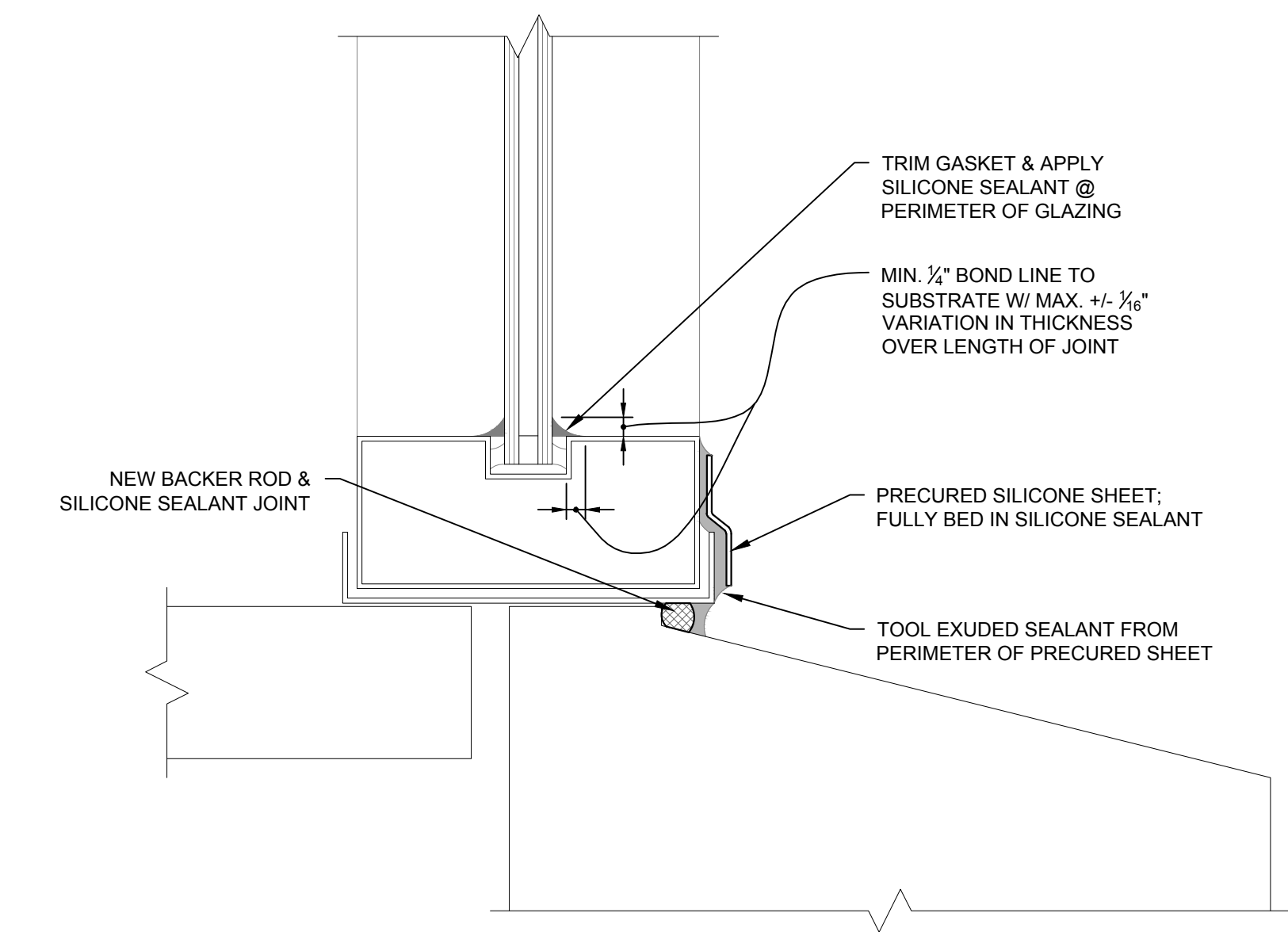

CONDITION 2

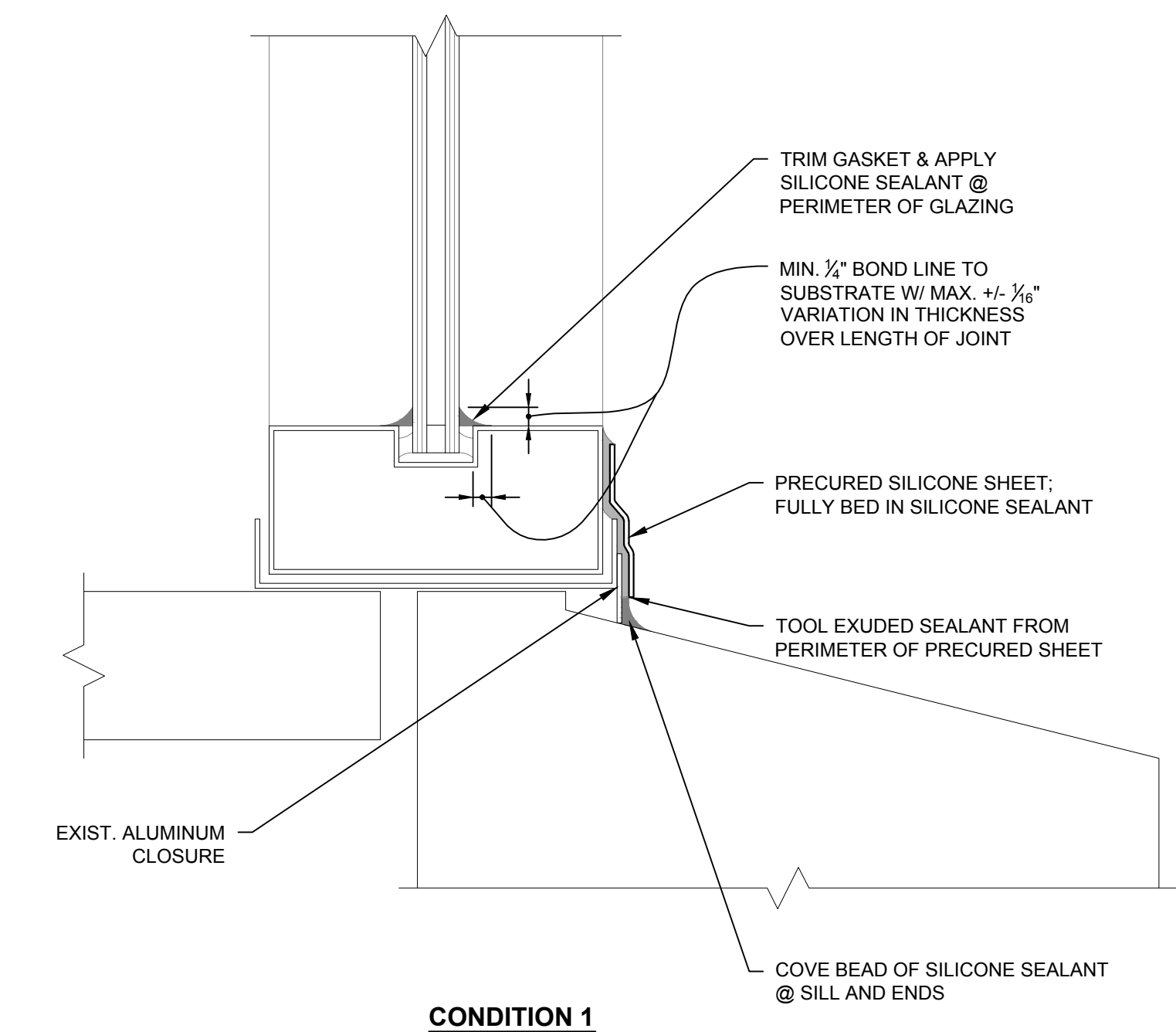

CONDITION 1

1 PUNCHED WINDOW SILL
 SCALE: 6" = 1'-0"

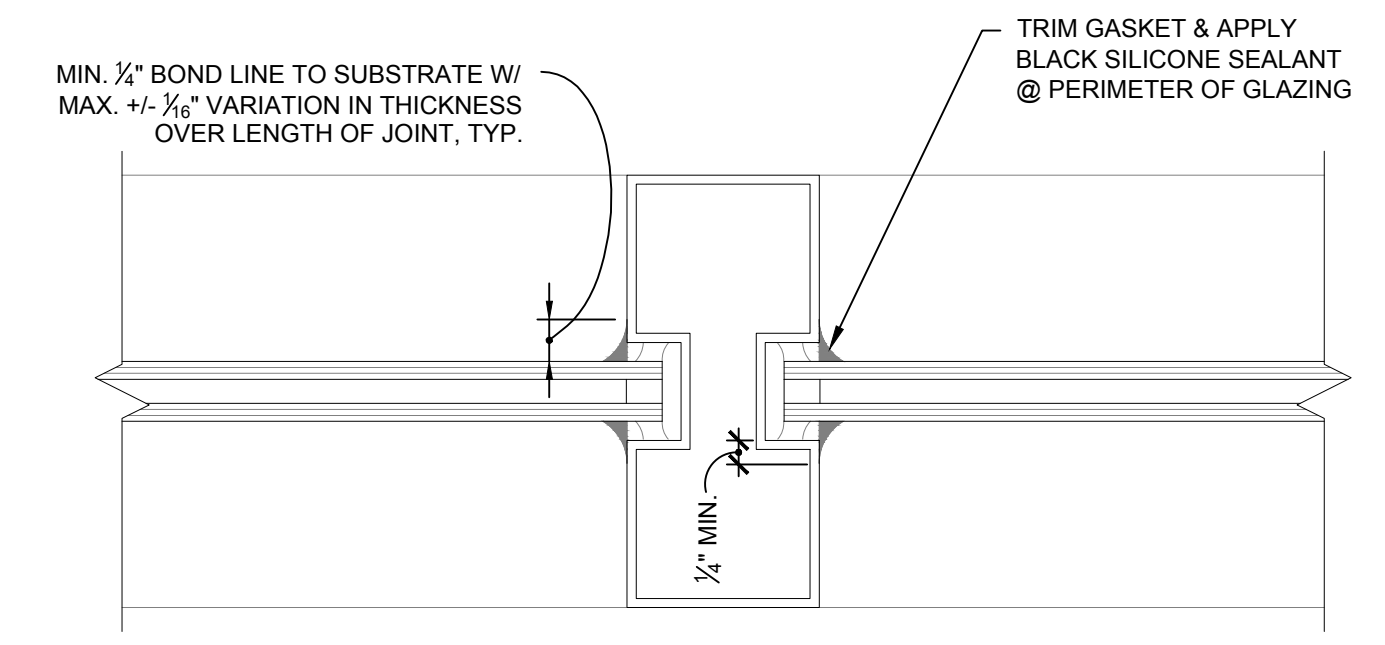

4 PUNCHED WINDOW INTERMEDIATE MULLION
 SCALE: 6" = 1'-0"

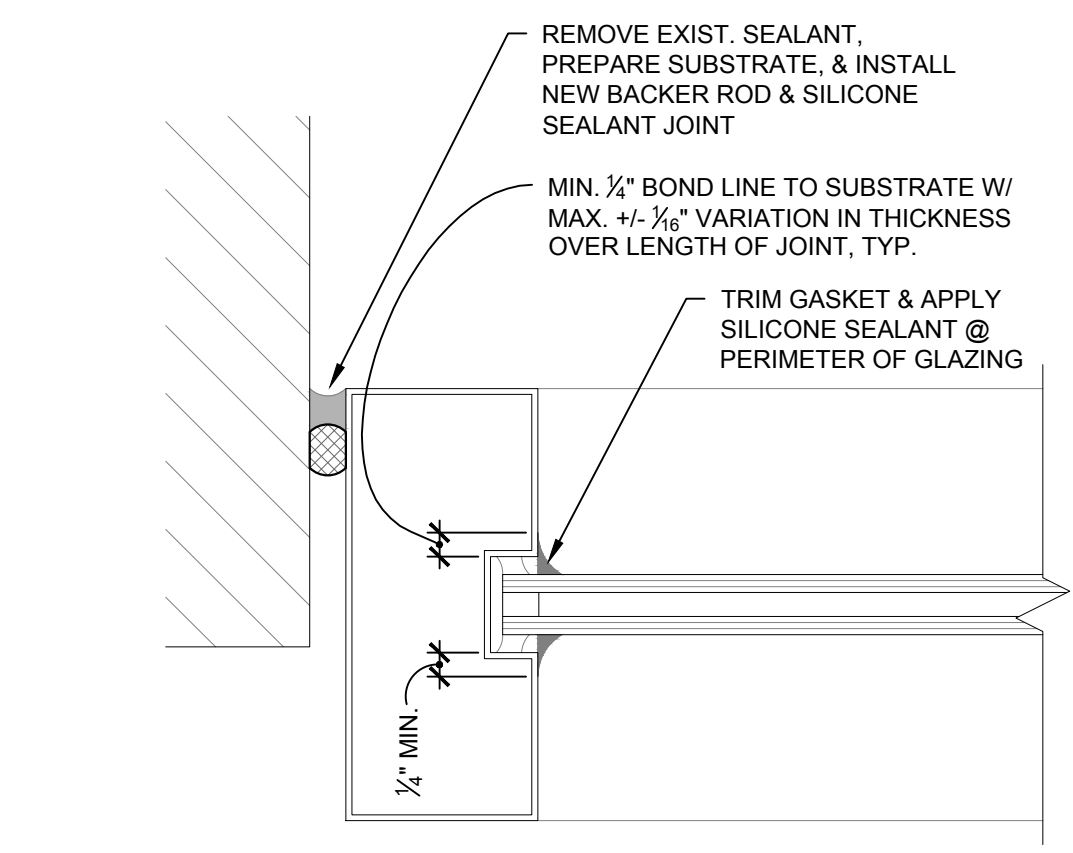

3 PUNCHED WINDOW JAMB
 SCALE: 6" = 1'-0"

NOT FOR CONSTRUCTION

Plotted: 8/24/2017 3:48 PM by Brewster, Stephen File Name: p:2016\2016.66xxx\2016.6796.1 - gregg co ch window eds (jpb)\drawings by wje\SupportSheets\A3.2 BRICK FLASHING DETAILS.dwg

© Copyright 2017. All rights reserved. No part of this document may be reproduced in any form or by any means without permission from Wiss, Janney, Elstner Associates, Inc. (WJE). WJE disclaims any responsibility for its unauthorized use.

Wiss, Janney, Elstner Associates, Inc.
6363 N. State Highway 161, Suite 550
Irving, Texas 75038
972.550.7777 tel | 972.550.7770 fax
www.wje.com

Headquarters & Laboratories: Northbrook, Illinois
Atlanta | Austin | Boston | Chicago | Cleveland | Dallas | Denver | Detroit
Honolulu | Houston | Los Angeles | Minneapolis | New Haven | New York
Philadelphia | Princeton | San Francisco | Seattle | South Florida | Washington, D.C.

Texas Registered Engineering Firm F-0093

THIS DOCUMENT IS
RELEASED FOR BIDDING
BY
JEREMY J. BRIDWELL
P.E. No. 101951
August 23, 2017
AND IS NOT TO BE USED
FOR CONSTRUCTION OR
PERMITTING PURPOSES.

Consultants

Project
**Gregg County Courthouse
Window Sealant / Facade
Repairs**
101 East Methvin St.
Longview, TX 75601

Client
Gregg County
101 East Methvin St. Ste 205
Longview, TX 75601

Mark	Date	Description

Project No.	2016.6796.1
Date	08-23-2017
Drawn	SRB
Checked	JJB
Scale	As Noted

**BRICK FLASHING
DETAILS**

Sheet Title
Sheet No. **A3.2**

NOT FOR CONSTRUCTION

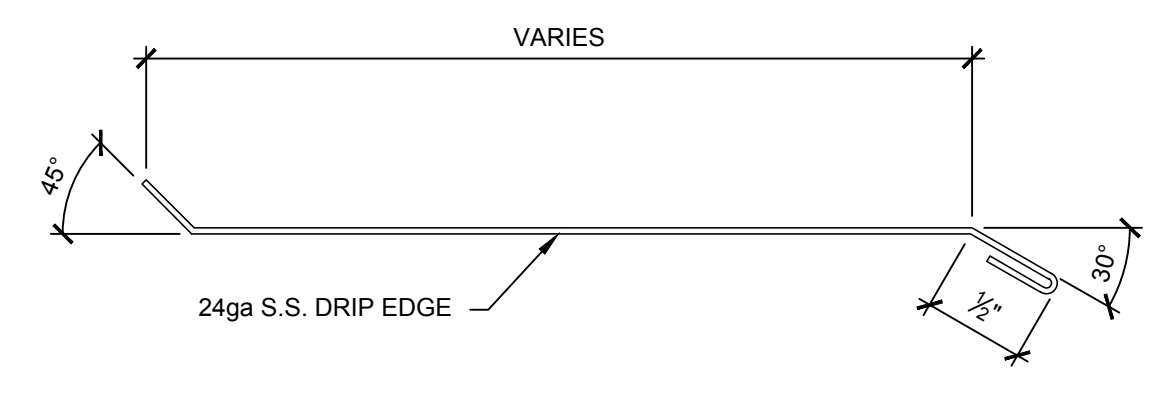

3 DRIP EDGE PROFILE
SCALE: 1" = 1'-0"

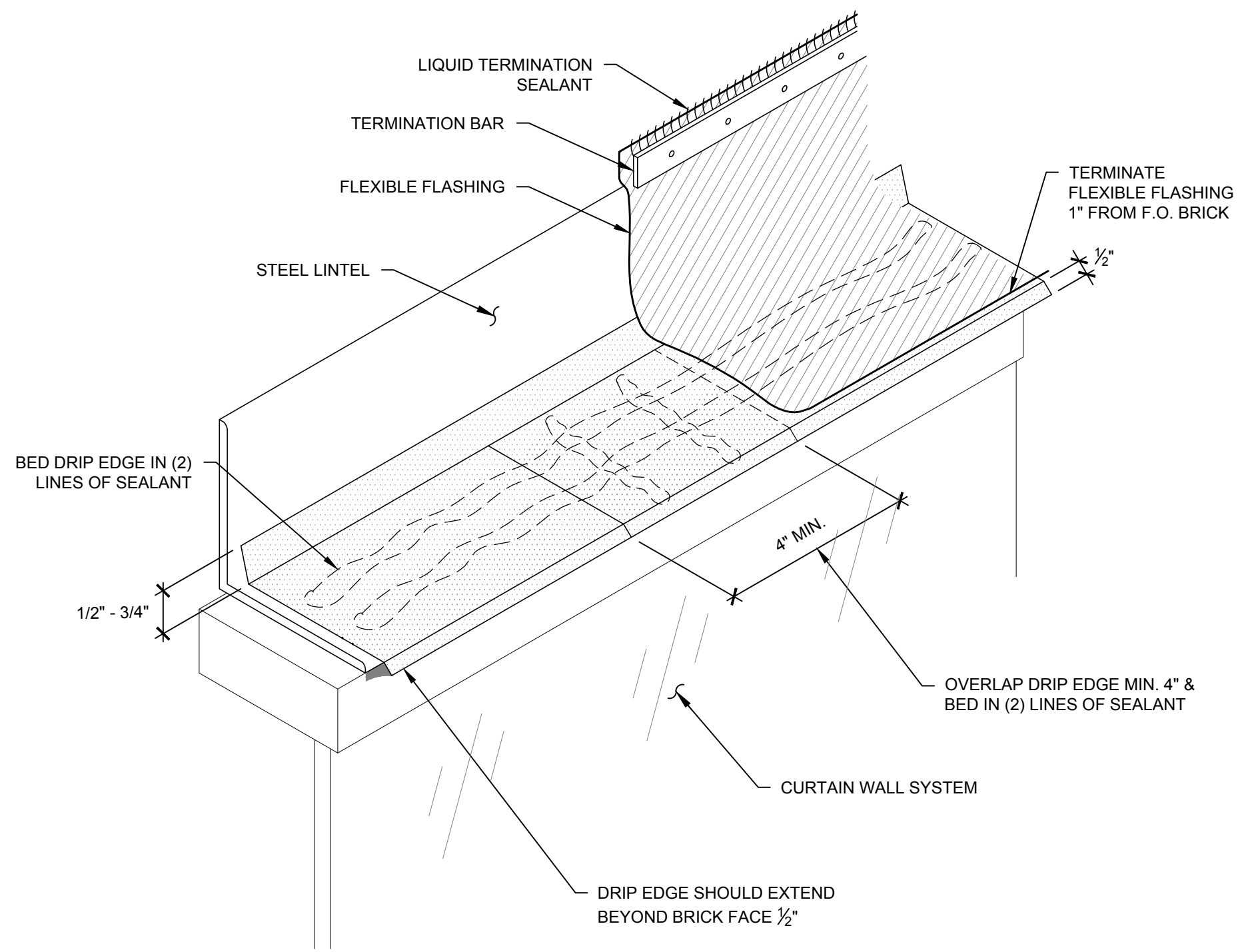

2 DRIP EDGE APPLICATION
SCALE: N.T.S.

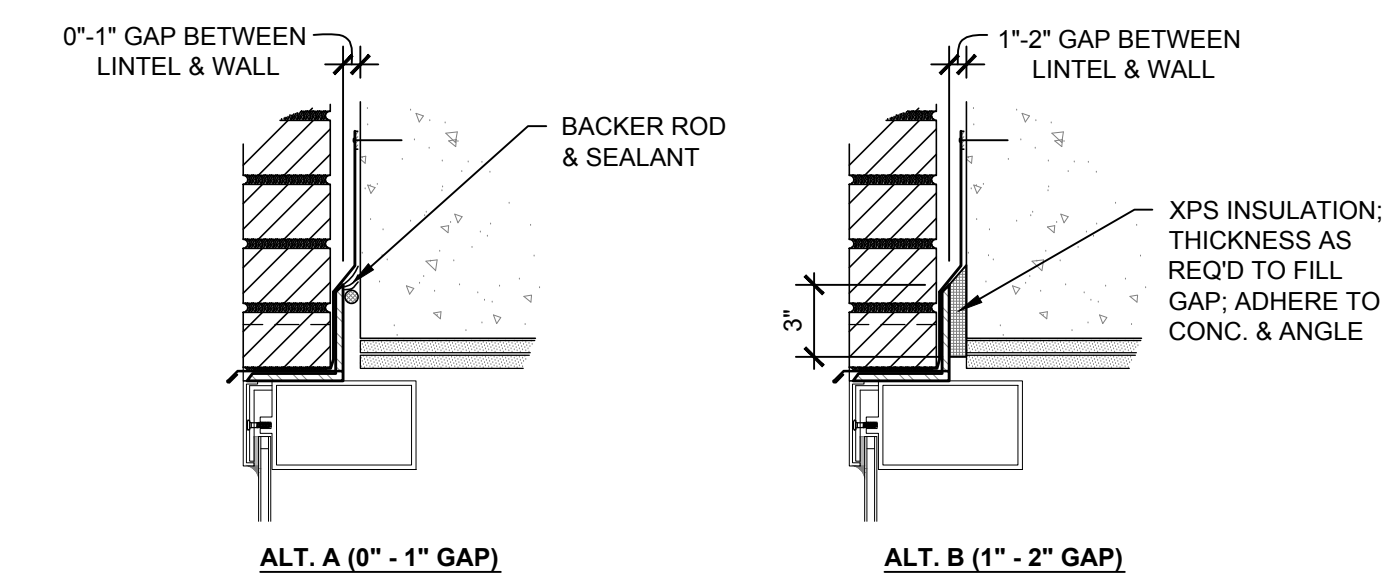
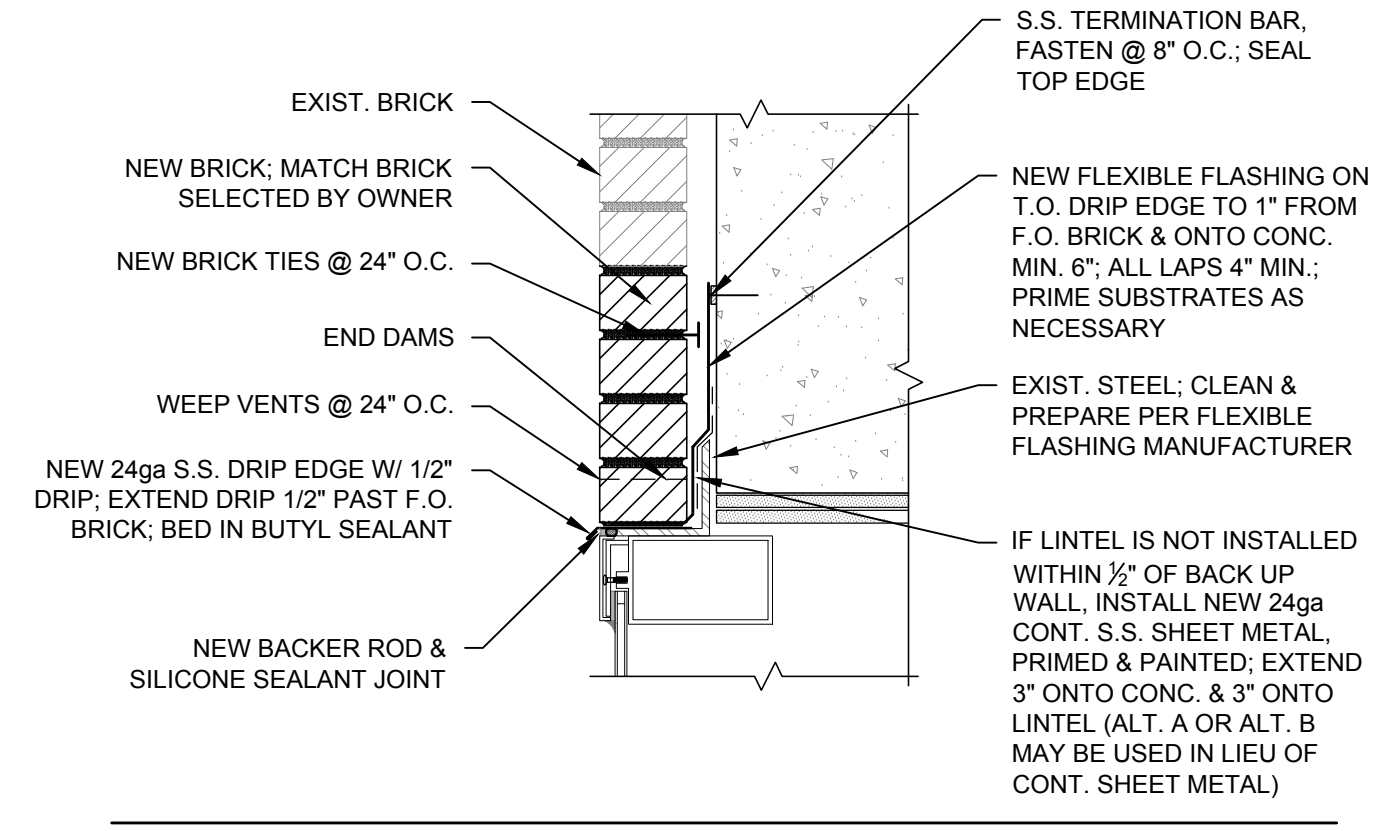

1 SECTION - REPAIR AT LINTEL
SCALE: 1 1/2\"/>

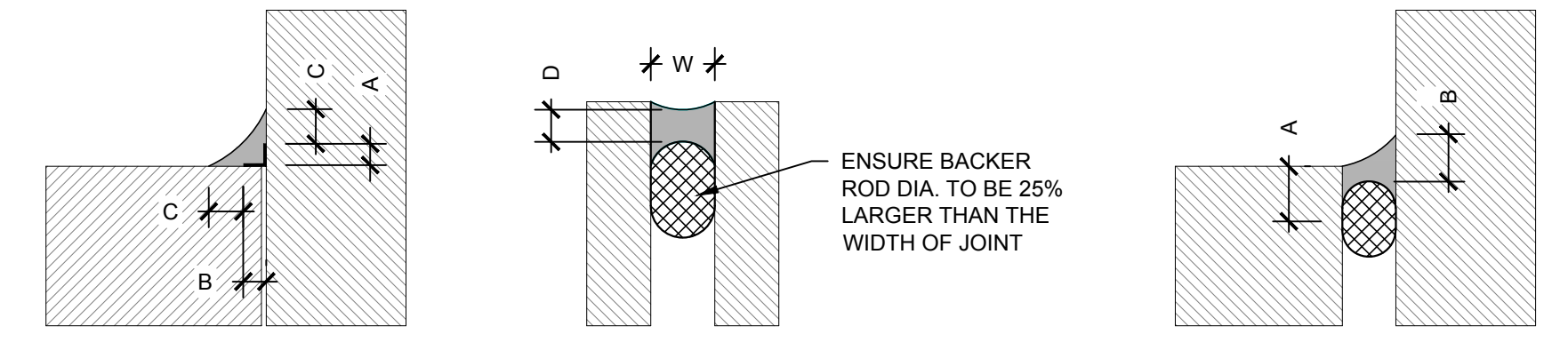

- CORNER JOINT**
- DIMENSION A, B, & C MUST BE 1/2" MIN.
 - INSTALL BOND BREAKER TAPE OR BACKER IF JOINT MOVEMENT IS ANTICIPATED.
 - TOOL JOINT INTO A CONCAVE SURFACE.
 - SEALANT THICKNESS 1/8" MIN.
- HORIZ. JOINT**
- IF $W < 1/2"$, THEN $D=W$, MIN. $D=1/4"$
 - IF $W = 1/2"$ TO $1"$, THEN $D=(1/2)W$
 - IF $W > 1"$, THEN $D=1/2"$
- HORIZ. TO VERT. JOINT**
- DIMENSIONS A & B $> 1/4"$.
 - SEALANT TOOLED TO ENSURE POSITIVE RUNOFF OF WATER.
- LEGEND**
- BACKER ROD MATERIAL
 - EXISTING SUBSTRATE
 - SEALANT
- CONTRACTOR TO DETERMINE QTY. OF EXISTING SEALANT JOINTS FOR REMOVAL & REPLACEMENT

6 TYPICAL SEALANT GUIDELINES
SCALE: 1 1/2\"/>

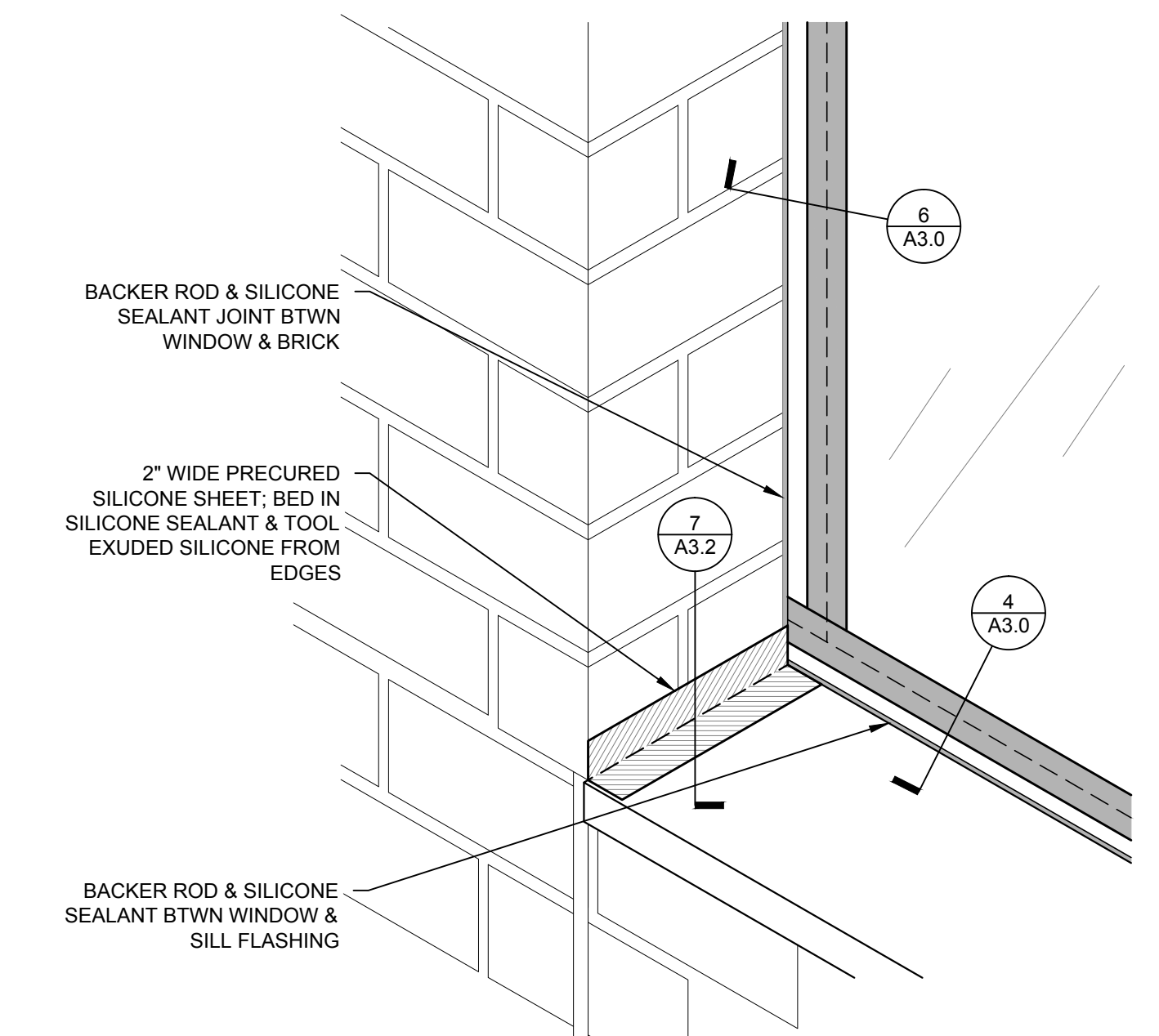

5 RIBBON WINDOW SILL FLASHING TERMINATION
SCALE: 3\"/>

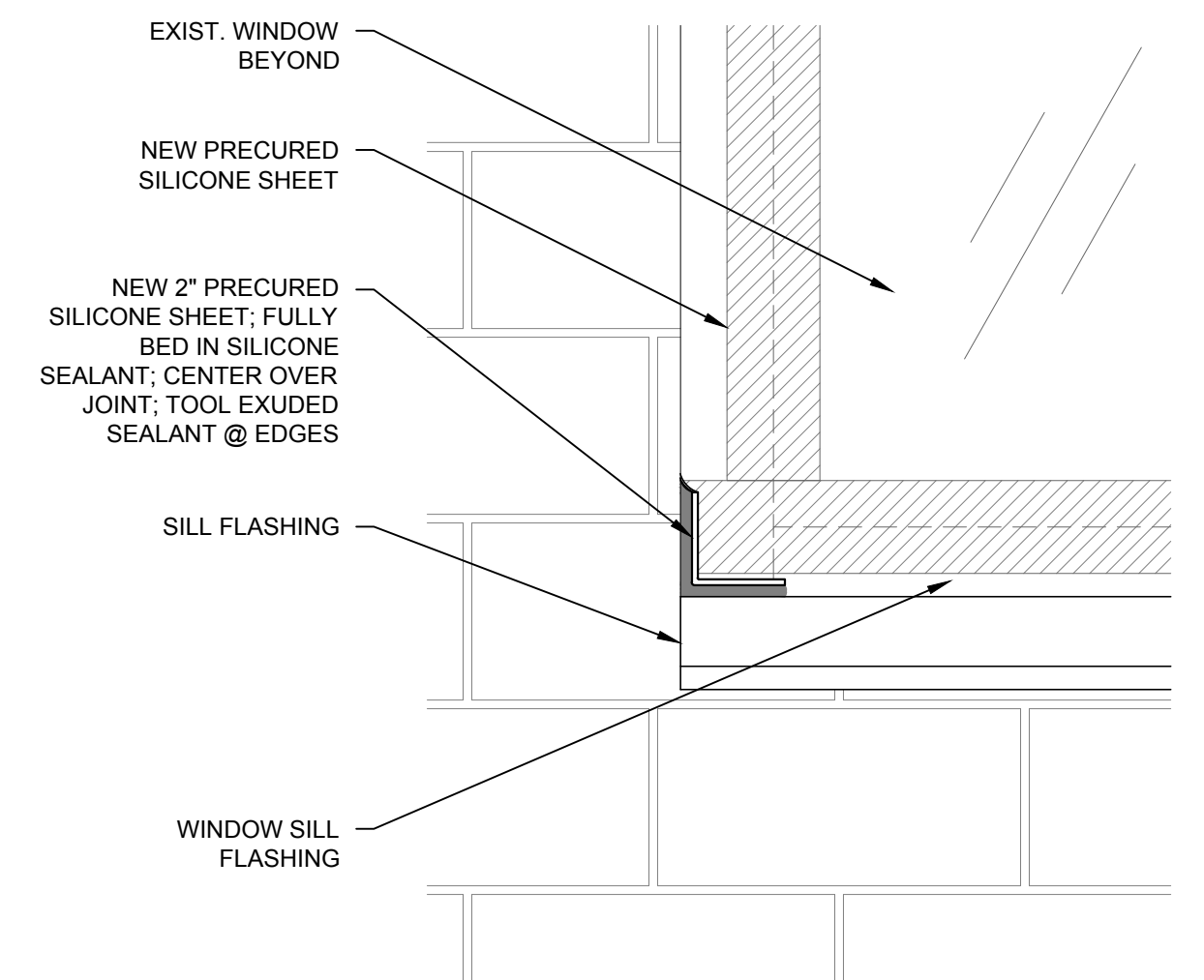

7 WINDOW CORNER SEALANT
SCALE: 3\"/>

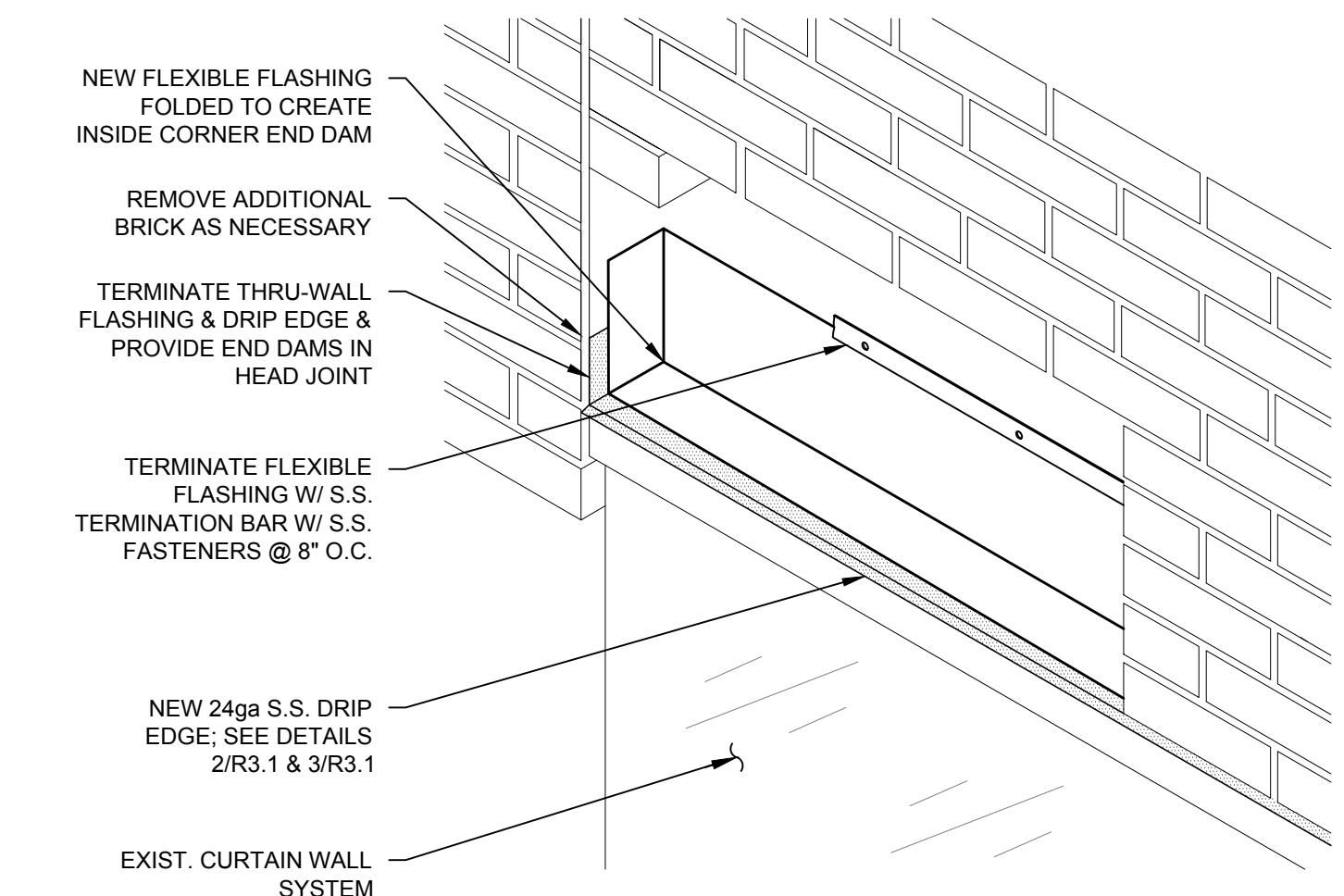

4 END DAM
SCALE: 1 1/2\"/>