

Vol. 3

have and to hold for ever - the said tract of land is known more particularly as a part of the S^d Richardson tract said deed to belong in the town of Richmond by Henry Richardson and on signed deed and delivered in the presence of witnesses -

W^m James
J^o Permitt
J^o Permitt

The State of Texas be it remembered that on the 26th day of October County of Gray 3rd 1876 before me W^m George Justice of the Peace came J^o James to me well known and whose name appears as a subscribing witness to the annexed and foregoing deed or writing for J^o Permitt and Jennie A Permitt to S^m James 1st of James after being duly sworn as the law directs above and says that he signed the same at the request of J^o Permitt and Jennie A Permitt and that J^o Permitt and Jennie A Permitt acknowledged to him the said J^o James that they signed said executed and delivered said deed of writing as their voluntary act and deed for the use purposes and consideration therein set forth and expressed
In witness whereof I have hereunto signed my name and Affix my seal of office this 26 day of October 1876

W^m George Justice J^o the Peace and Henry Public

The State of Texas do hereby certify that the above and foregoing of Henry J^o Permitt to a true and correct copy of the original deed and certificate of acknowledgment as filed for record in my office on the 24th day of January 1879 for the purpose that therein stated that said deed was recorded on the 25th day of January 1879 at New York All this 25th day of January 1879

W^m George Justice Clerk of Gray County

The State of Texas know all men by these presents that we Henry J^o Permitt Henry Richardson as guardian of the estate of Frank and Marshall Richardson and Helen v James Richardson for ourselves for & in consideration of the sum of Eighty and no dollars to us in hand paid by W^m George Justice for the sum of the following described premises to wit: - Henry v James Jan 29th 1879 - On the first

W^m James
J^o Permitt
J^o Permitt
1879

day of Jan 1850 we promise to pay to Mrs Nancy Richardson
 as guardian of the Estate of Frank & Marshall Richardson & to
 Helen & Emma Richardson the sum of Eighty two & 5/100 Dollars
 with ten percent interest from date till paid for one
 or several. This note is given in part payment of a certain
 tract of land more fully described in a deed this day made
 to J. B. Garner by the said Nancy, Helen & Emma Richardson

J. B. Garner
 J. B. Garner
 Nancy

have granted bargained and conveyed & by these presents do
 grant bargain sell & convey unto the said J. B. Garner the
 following described tract of land, to wit: Beginning at the
 N. E. corner of a 100 acre survey made for N. M. G. Bird a Black
 Oak for a corner - Thence South at 66 5/8° or the S. E. corner
 of same Thence East at 212 1/2° or a stake from which a
 Black Oak for 8 1/2° or Thence North at 66 5/8° or a
 small Black Oak for corner on South line of Lot 940 or
 track from which a Black Oak bore S 53° E 8 1/2° or Thence
 West with said line to the beginning containing in all 50
 acres of land the same being on the 27th and 28th Right
 together with all and singular the rights members heredita-
 riety and appurtenances to the same belonging or in anywise
 incident or appertaining to have & to hold all and singular
 the premises above mentioned unto the said J. B. Garner
 his heirs and legal representatives forever and we do hereby
 bind ourselves our heirs and legal representatives to answer
 & defend all & singular the said premises unto the said
 J. B. Garner against every person whomsoever lawfully
 claiming or to claim the same or any part thereof
 Thence our hands

Nancy Richardson
 Helen Richardson
 Emma Richardson

Done the 19th day of Jan 1850
 The State of Texas, Acknowledgment 473
 County of Gregg } Before me (J. B. Henderson) J. P. of said County
 Public but 472 } in and for said County, Texas on this day
 personally appeared Nancy Richardson known to me to be the
 person whose name is subscribed to this foregoing instrument
 and acknowledged to me that she executed the same for
 the purposes and consideration therein expressed



Gregg County Historical Commission

Norman W. Black, D.D.S.
Chairman

417 Moberly Avenue
Longview, Texas 75602

Phone 903-757-2261
FAX 903-753-5337

The Winterfield Methodist Church in Longview was formed in 1883 in the Winterfield Community of Gregg County. As was the custom in those days the church soon acquired adjacent land for a cemetery. An Official Texas Historical Marker for Winterfield Methodist Church was dedicated October 6, 1995. What follows is a description of Winterfield Cemetery for the purpose of applying for an Official Texas Historical Marker for Winterfield Cemetery.



Gregg County Historical Commission

Norman W. Black, D.D.S.
Chairman

417 Moberly Avenue
Longview, Texas 75602

Phone
903-757-2261
FAX
903-753-5337

Biographical information about Rae Barner who researched this information

Mrs. Garner's husband, Howard Garner, is a descendent of a pioneer Winterfield community family. Although not a native Texas, Rae has done a mammoth work for Texas and Gregg County. She almost single-handedly searched for and found all known caucasian cemeteries in Gregg County. She then listed all burials located. This information was published in five volumes by the Gregg County Genealogy Society and are for sale at the Longview Public Library.

Obituaries are read and burials recorded on a daily basis at the Longview Public Library for future publishing. The Gregg County Historical Commission does not have these volumes.

Mrs. Garner also compiled the Winterfield Cemetery Book which was published by the East Texas Genealogical Society in Tyler, Smith County, Texas in 1986. The Gregg County Historical Commission has one of the 150 copies which were printed.

Norman W. Black, D.D.S.
November 5, 1995

WINTERFIELD CEMETERY
Longview, Texas

Winterfield Cemetery is an old country cemetery living in the modern times. Located about three miles north of Longview, on Tryon Street, across from the Winterfield United Methodist Church. It is the resting place of about 500 settlers of the surrounding Winterfield community (a part of Longview), many who were farmers, productive men in their chosen fields, official men serving the city and county in official capacities such as Justice of the Peace, Precinct commissioner, Sheriff, Deputy Sheriff, religious men who served their church well in the capacity as Music Director, Sunday School Superintendent. One man, Jacob Belton Lagrone was one of the Founders of the Noonday Holiness Camp near Hallsville, Harrison county, Texas on Oct 15, 1898. Another man, Goin Bell Richardson was one of the original trustee board members of the Winterfield church in the 1880's at the formation of the church.

Location of the cemetery is approximately 3/10's of a mile off Eastman Road. It is a well-kept cemetery, continues to be in full use to this day. It measures approximately 286' by 240'. Surrounded by a cyclone fence in front with two driveway entrance gates, wire fence on the sides, and a wooden board fence in the back of the cemetery. A wrought iron overhead sign lets all know that this is Winterfield Cemetery.

Located on farm property originally purchased by July and Martha HOWARD GARNER from Nancy RICHARDSON on Jan 29, 1879, it has provided a resting place for many descendants. Original burials in this cemetery include four small children, Joel S. BRIGHT, son of George L. and Lucy R. WEBB BRIGHT, niece of July and Martha HOWARD GARNER, who died Nov. 1, 1887. Jessie L. WEBB, daughter of Joe and Sarah HOWARD WEBB, sister of Martha HOWARD GARNER, who died Nov. 9, 1887. Another child, an infant some of William J. and Virginia CULVERHOUSE GARNER, nephew of July GARNER died Feb 8, 1890. And A. B. BRIGHT, daughter of Oliver and Dor BRIGHT, died Nov 18, 1890.

The first adult burial was sarah SMITHERMAN FULGHAN, born July 21, 1812, died Dec 22, 1889. She was the mother-in-law of William Jackson GARNER, brother to July GARNER.

A note of interest, three of these old markers, Joel BRIGHT, Jessie WEBB, and Sarah FULGHAN are facing the west end of the cemetery instead of the traditional east. All other older markers are in the customary places.

July GARNER, born July 14, 1842 in Bibb Co, Ala, died May 3, 1913, is buried at Mt. Bethel Cemetery, Garbage, Panola county, Tx., while is wife Martha HOWARD GARNER, born May 28, 1842 in Tuscaloosa Co, Ala, died Dec. 4, 1923 is buried next to they only child Evans Howard and Murrilla SHOUTS

GARNER. Since them, many descendents of both July and Martha HOWARD GARNER and William Jackson and Rebecca FULGHAM GARNER have been laid to rest in this old cemetery.

In early 1900's, the graves were kept clean by family members who, with their hoes and rakes, allowed not one weed or a blade of grass to grow over the dirt mounds. They assembled as often as need to perform this loving task for their loved one,

Cedar trees were planted along the driveways in the 1920's, giving the area some shade, bushes planted among the plots for beautification. According to Bedford Bardwell, one of the Sextons of the Winterfield Cemetery Association, many years ago, graves were dug 6 feet deep to accommodate the wooden coffins with rocks on the bottom of the grave site for drainage. Now the procedure is done by machinery 4 feet deep with a concrete vault placed in the site.

Gregg County Precinct 2 Commissioners were responsible for the care of the cemetery at least twice a year to keep the grounds cleaned. On Sep 9, 1971, according to information from the president Frankie Butler of the Winterfield Cemetery Association, the Association was formed for the purpose of maintaining the grounds with perpetual care covered by yearly donations. Meetings are held yearly, the third Saturday in May, with business details discussed, then an informal set-down covered dish dinner. After which, all are invited to walk over to the Cemetery to see the grounds.

It is hoped that in the next hundred years, this old country cemetery will continue to receive the care and respect from others that it has been received in over the past one hundred and eight years.

WINTERFIELD CEMETERY ASSOCIATION

The Winterfield Cemetery Association was first formed according to available records on September 9, 1971. Prior to this, Gregg County had the responsibility of the upkeep of the cemetery grounds. Officers elected at this time, served temporarily until an official election could be held at the first Winterfield Cemetery Association meeting on the third Saturday of May of the following year.

Serving at this time: President, Frankie Butler, vice-president, Ruby Strong, treasurer, Louise Corley. Marvin Richardson and Hollie Richardson served as caretakers of the cemetery. Their responsibilities were arranging plots for burials, care of the mound after burial, keeping the markers and areas cleaned of weeds, rocks, etc.

At the Association meeting in May, 1972, the elected slate of officers were: President, Frankie Butler, vice-president, Ruby Strong, treasurer, Mary Ann McWhorter, and secretary, Charlotte Hawkins. Officers elected in May 1977 to serve were: President, Gladys Moore, vice-president, Frankie Butler, secretary, Charlotte Hawkins, and treasurer, Mary Ann McWhorter.

The Board of Directors included Marvin Richardson, Bedford Bardwell, Morgan McWhorter, Iva Moore, Ruby Strong, and as honorary member, Roy Richardson.

When Roy Richardson was unable to fulfill his obligations as the caretaker of Winterfield Cemetery due to health problems, Marvin Richardson, Bedford Bardwell and Morgan McWhorter served as acting caretakers for many years.

At the Association meeting on May 15, 1981, the following officers were approved: President, Frankie Butler, vice-president Ruby Strong, secretary, Charlotte Hawkins, and treasurer, Mary Ann McWhorter. Morgan McWhorter and Bedford Bardwell were appointed as caretakers of the cemetery as both Marvin Richardson and Roy Richardson had passed away.

April 1, 1982, the Winterfield Cemetery Association received their Charter of Corporation from the State of Texas.

In January 1986, the slate of Officers included: President, Frank-
le Butler, vice-president, Ruby Strong, secretary, Charlotte Hawkins,
and treasurer, Mary Ann McWhorter. The Board of Directors for this term
consist of Charlotte Hawkins, Mary Ann McWhorter, Bedford Bardwell, Mor-
gan McWhorter, Iva Moore Neale, and Billy Tom Smelley. Bedford Bardwell
and Morgan McWhorter continue as caretakers of the cemetery.

The annual Winterfield Cemetery Association meeting is held in May
on the Saturday after Mother's Day. Members are notified at least 30
days in advance of the meeting. Yearly donations from members are used
for the administration and upkeep on the cemetery. The meeting is held
at the Fellowship Hall of Winterfield United Methodist Church and a cov-
ered dish dinner is served prior to the business meeting.

John 14: 1-7

1. Let not your heart be troubled; Ye be-
lieve in God, believe also in me.
2. In my Father's house are many mansions;
if it were not so, I would have told you.
I go to prepare a place for you.
3. And if I go and prepare a place for you,
I will come again, and receive you unto
myself; that where I am, there ye may be also.
4. And whither I go ye know. and the way
ye know.
5. Thomas saith unto him, LORD, we know not
whither thou goest; and how can we know the
way?
6. Jesus saith unto him, I am the way, the truth
and the life: no man cometh unto the Father,
but by me.
7. If ye had known me, ye should have known my
Father also: and from henceforth ye know him,
and have seen him.

ACKNOWLEDGEMENT

When July G. and Martha Ann Howard Garner purchased about fifty acres of land from Mrs. Nancy Harrison Richardson on January 29, 1879, the property was located in the Winterfield community, near what is now Tryon Road.

On November 1, 1887, a nephew, Joel S. Bright, son of George L. and Lucy Rebecca Webb Bright, died. On November 9, 1887, a niece Jessie L. Webb, daughter of Joel W. and Sarah Jane Howard Webb, died. These two children were related to July and Martha Garner, so were laid to rest in a portion of the Garner farm, later to be used as a family cemetery. The first adult burial was Sarah Smitherman Fulgham, 77 years old, who died July 22, 1889. She was the mother of Rebecca Caroline Fulgham Garner, the wife of William Jackson Garner, who was a brother of July G. Garner.

Throughout the years, many family members have been laid to rest in this old country cemetery. Old-timers can recall many cedar trees, alpha bushes, some plants, that were abundant on the sandy burial grounds. As the cemetery grew larger, a cemetery working party was convened with brooms and rakes, known as sweeping the cemetery, this was done annually. After the work had been finished, dinner-on-the-ground, followed with fellowship enjoyed by all family members.

This same fellowship prevails today with the annual Cemetery Association meetings held each May on the Saturday after Mother's Day.

Please note that from the marker to the notebook to the final printed copy, mistakes may have been made. Any corrections or additions would be appreciated.

Very special bouquets of thanks go to many people for their assistance in the preparation of this book..to Pauline Cox, Local History Librarian at Nicholson Library for the use of the old newspapers microfilm and the binders to locate death notices of early burials..and completion of the cover page....to Rose Skinner for her sketch of the old cemetery gates taken from a snapshot belonging to Mr. and Mrs. Henry Jester, taken after the burial of an infant son in June 1942..to all members of Winterfield Church who provided much of the family information.

 WINTERFIELD CEMETERY NARRATIVE

Positions of importance held.

BARDWELL, Quay	1902 - 1966	Constable, Justice of Peace Pre 1, Deputy Sheriff.
DAVIS, Thomas	1884 - 1972	County Commissioner Pre 1, Juvenile Office in Sheriff Dept.
FERGUSON, Loyd	1908 - 1989	Gregg Co., Tx Bailiff 20 years.
GARNER, John Rayford	1870 - 1931	Gregg Co., Tx Sheriff
GARNER, July	1842 - 1913	Original Winterfield Methodist Church trustee.
MEADOWS, James T.	1916 - 1994	Congressional Medal of Honor winner WW II
RICHARDSON, Goin B.	1847 - 1919	Original Winterfield Methodist Church trustee, County Commi- ssioner Pre 1., Justice of the Peace, Gregg County, Tx.
RICHARDSON, Lewis H.	1883 - 1966	Gregg County, Tx. Deputy 11 years. County Clerk, Gregg Co., Tx. 17yrs Winterfield UMC Choir Director Winterfield UMC SS Supertinendent.

WINTERFIELD CEMETERY ASSOCIATION OF GREGG COUNTY, TEXAS

BY-LAWS

I.

ALL ELECTED OFFICERS MUST HAVE RELATIVES BURIED IN WINTERFIELD CEMETERY.

II.

THE TREASURER AND ANOTHER ELECTED OFFICER MUST SIGN ALL CHECKS WRITTEN.

III.

ON OR BEFORE THE FIRST DAY OF MAY OF EACH YEAR, NOTICES WILL BE SENT TO ALL SURVIVING RELATIVES OF LOVED ONES BURIED IN WINTERFIELD CEMETERY.

IV.

A MEETING SHALL BE HELD AT LEAST ONCE EACH YEAR WITH THE SECRETARY AND TREASURER GIVING THEIR YEARLY REPORT. ALL OFFICERS, BOARD MEMBERS AND PERSONS WHO HAVE MADE DONATIONS WILL BE NOTIFIED OF SAID MEETING. ALL OFFICERS WILL BE SUBJECT TO A CALL MEETING AT ANY TIME. YEARLY MEETING WILL ALWAYS BE THE THIRD SATURDAY OF MAY.

V.

FROM THIS DATE FORWARD, MAY 14, 1977, NO CONCRETE CURBS OR ANY KIND OF ORNAMENTAL OBJECTS SHOULD BE AROUND GRAVES.

VI.

FROM THIS DATE FORWARD MAY 14, 1977, ALL PERSONS BURIED MUST HAVE STATIONARY MARKERS.

VII.

NO TREES OR SHRUBS SHALL BE PLANTED IN THE CEMETERY. WILTED AND FADED FLOWERS WILL BE REMOVED FROM GRAVES.

VIII.

BEFORE ANY GRAVE CAN BE OPENED, A BOARD MEMBER MUST BE CONTACTED.

IX.

THE THIRD SATURDAY OF MAY OF EACH YEAR A COVERED DISH DINNER WILL BE HELD.

X.

IF A COMMITTEE MAN STRAIGHTENS A MONUMENT FOR ANYONE, HE WILL NOT BE RESPONSIBLE FOR ANY DAMAGE THAT MIGHT OCCUR.

XI.

ALL CLOTH OR WOODEN CASKETS MUST HAVE A GRAVE LINER OR A CONCRETE BOX WITH LID. ALL METAL CASKETS ARE ACCEPTABLE WITHOUT VAULTS.

XII.

LOTS THAT REMAIN WITHOUT MARKERS WILL BE GIVEN ONLY TO THE DESCENDANTS OF THE FAMILIES ALREADY BURIED IN THE CEMETERY



The State of Texas
Secretary of State

APR. 1, 1982

JACK B. STRONG
P.O. BOX 3767
LONGVIEW, TX. 75606

RE: WINTERFIELD CEMETERY ASSOCIATION OF GREGG COUNTY, TEXAS
CHARTER NUMBER 602588-1

IT HAS BEEN OUR PLEASURE TO APPROVE AND PLACE ON RECORD THE ARTICLES OF INCORPORATION THAT CREATED YOUR CORPORATION. WE EXTEND OUR BEST WISHES FOR SUCCESS IN YOUR NEW VENTURE.

AS A CORPORATION, YOU ARE SUBJECT TO STATE TAX LAWS. SOME NON-PROFIT CORPORATIONS ARE EXEMPT FROM THE PAYMENT OF FRANCHISE TAXES AND MAY ALSO BE EXEMPT FROM THE PAYMENT OF SALES AND USE TAX ON THE PURCHASE OF TAXABLE ITEMS. IF YOU FEEL THAT UNDER THE LAW YOUR CORPORATION IS ENTITLED TO BE EXEMPT YOU MUST APPLY TO THE COMPTROLLER OF PUBLIC ACCOUNTS FOR THE EXEMPTION. THE SECRETARY OF STATE CANNOT MAKE SUCH DETERMINATION FOR YOUR CORPORATION.

IF WE CAN BE OF FURTHER SERVICE AT ANY TIME, PLEASE LET US KNOW.

VERY TRULY YOURS,

David A. Blair
Secretary of State



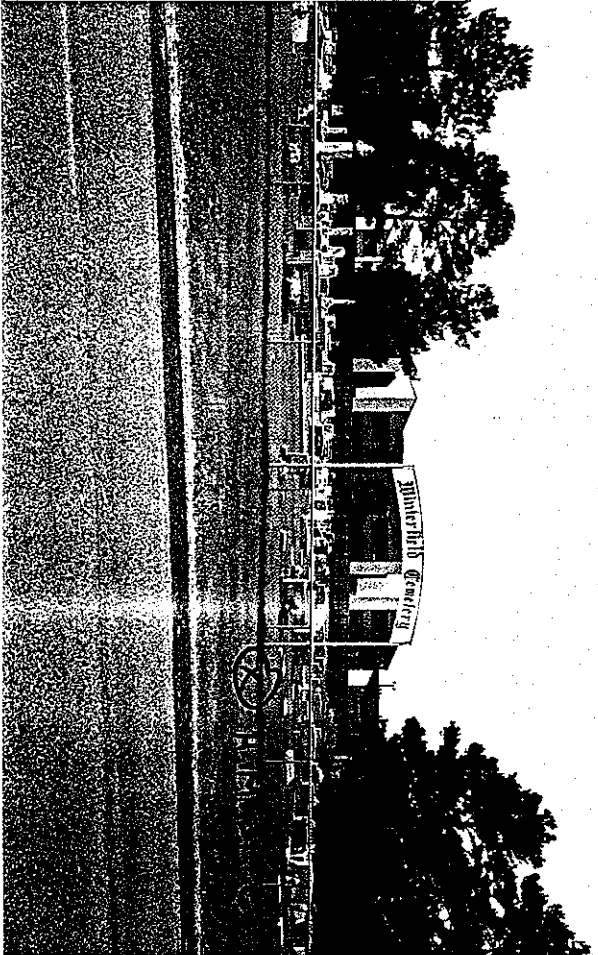

Winterfield Cemetery
2615 Tryon Road
Longview, Texas 75615
A.M. location (proposed)

GREGG Co.

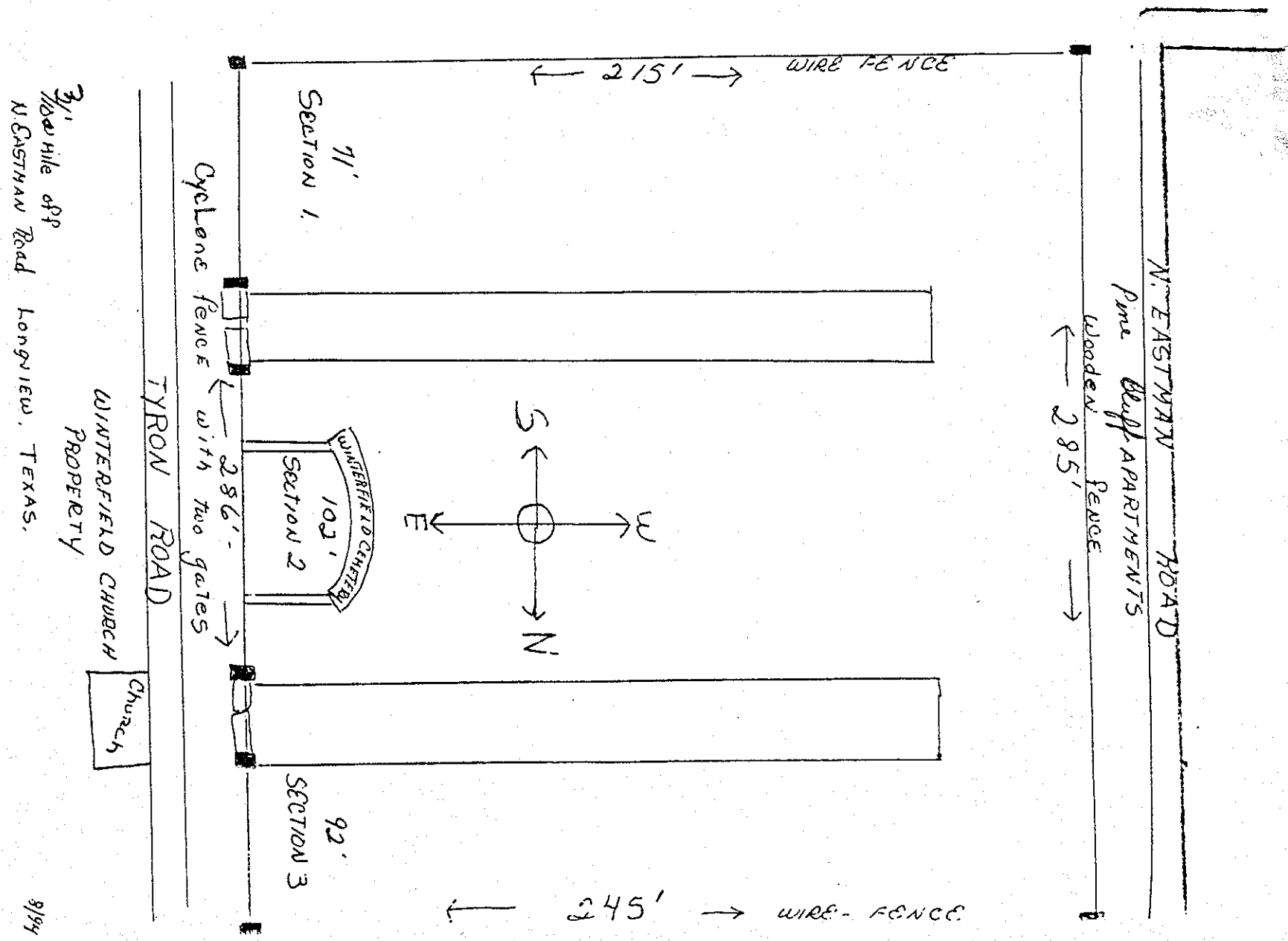

8/94

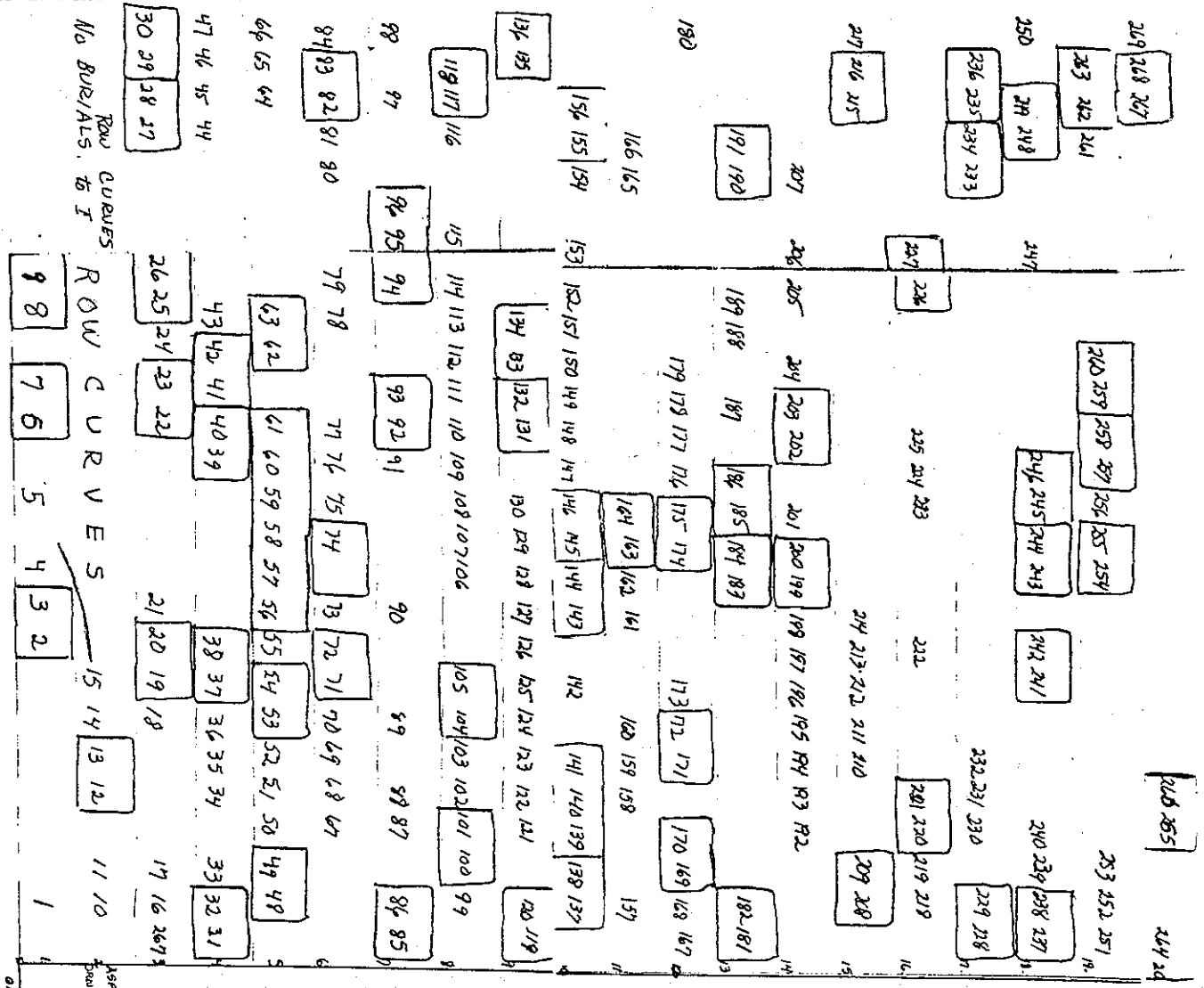

WINTERFIELD CEMETRY SECTION 2

ROW CURVES 15 14 13 12 11 10 9 8
 ROW BURLALS 7 6 5 4 3 2 1

ROW QUEUES 76 I

ROW BURLALS 76 I

ASPHALT
 COURTYARD
 GATE

14. 94 95

15. 78 79 80 81 82 83 84

85 86 87 88 89 90

91

92

93

16.

76 77

15. 74 75

14. 70 71 72 73

13. 65 66 67 68 69

12. 59 60 61 62 63 64

11. 53 54 55 56 57 58

10.

48 49 50

51 52

9. 44 45

46 47

8. 38 39 40

41

42 43

7. 33 34 35

36 37

6. 22 23

24 25

27 28

29 30

31 32

5. 15 16

17 18 19

20 21

4. 11 12 13 14

3. 9 10

2. 4 5 6 7-8

1. 1 2

Section 3

3

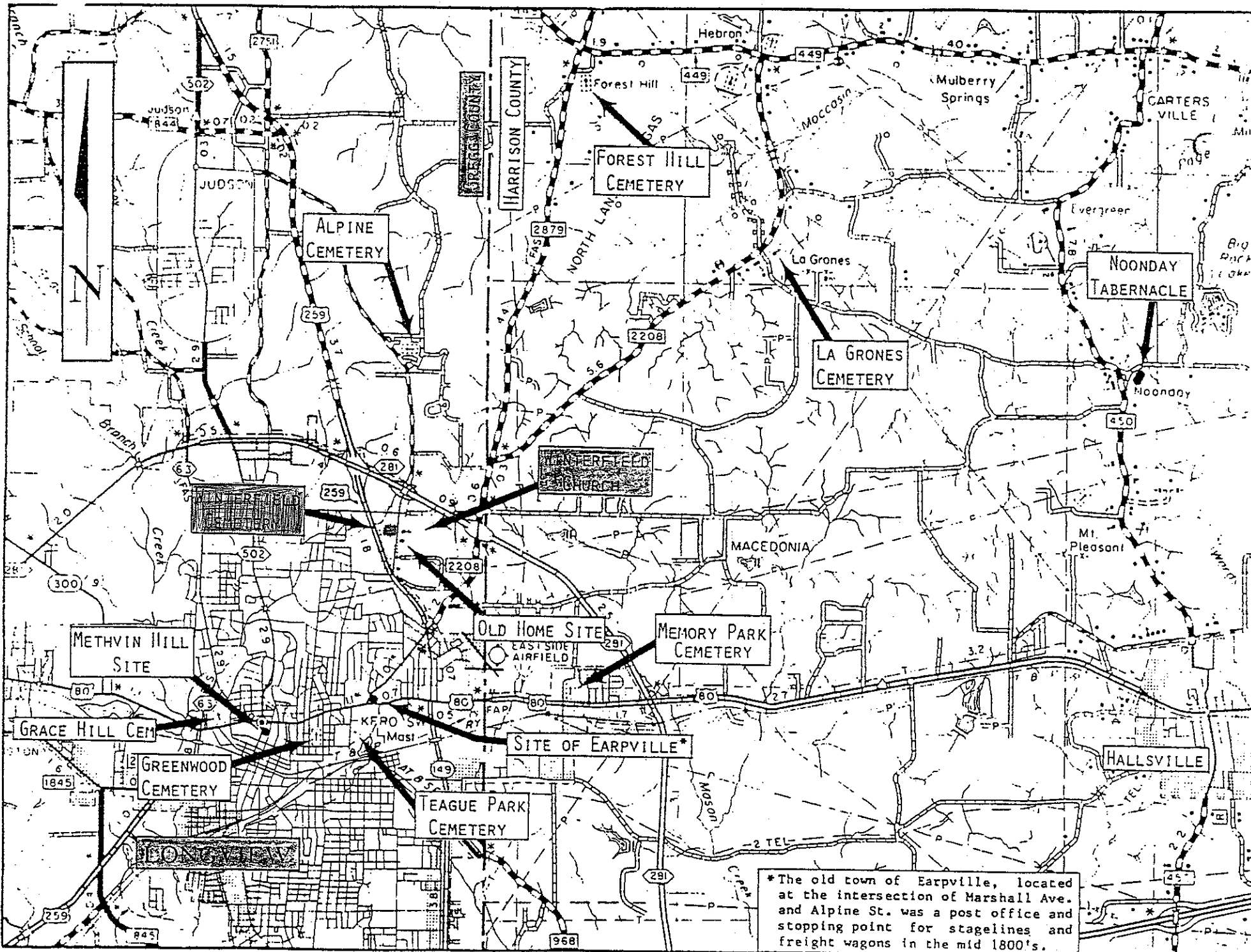

*The old town of Earpville, located at the intersection of Marshall Ave. and Alpine St. was a post office and stopping point for stagelines and freight wagons in the mid 1800's.

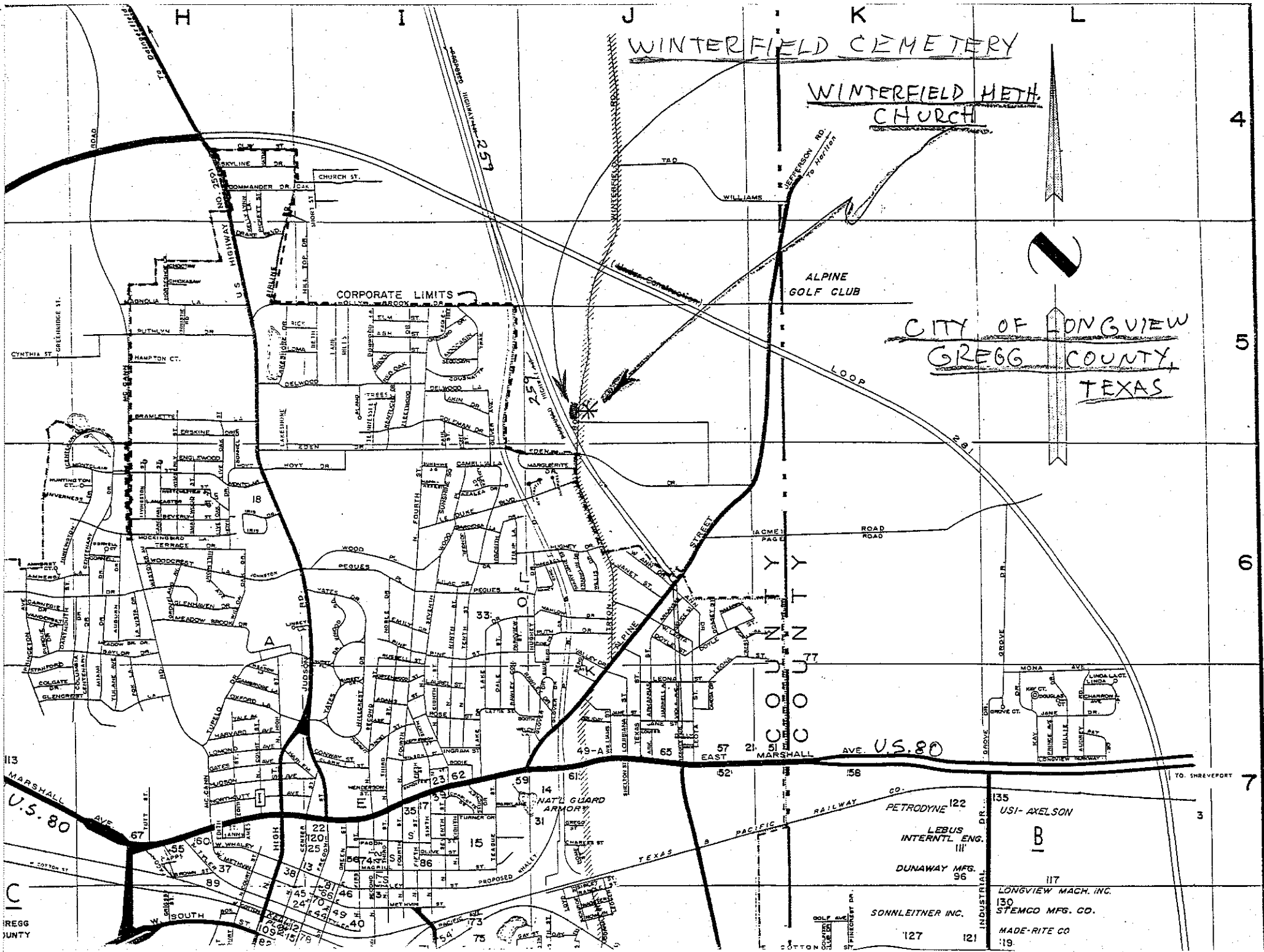

GREGG COUNTY APPRAISAL DISTRICT

SURVEY A. JORDAN

ABSTRACT No. 262

MAP No. _____

ADDITION _____

BLOCK No. 1

SCALE - One Inch Equals 400 Feet

The Gregg Appraisal District does not warrant, or guarantee the accuracy, correctness or sufficiency of the information or representations contained in this document and expressly disclaims any and all liability in connection herewith.

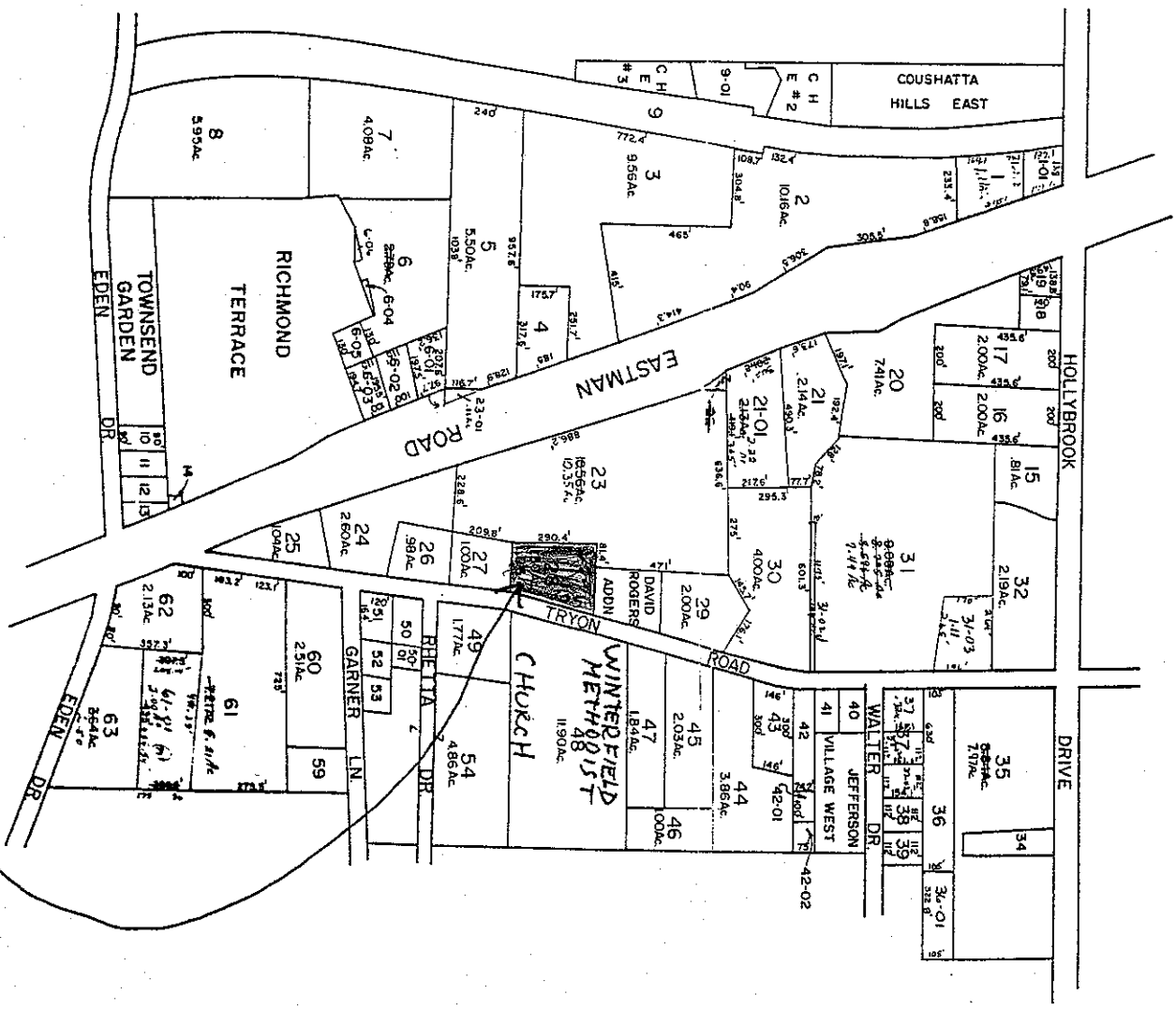

WINTERFIELD CEMETERY



WINDERTFIELD CEMETERY
Tryon Road
Longview, Texas

Current as of April 30, 1995

SEC/NUM/ROW	SURNAME	DATE OF BIRTH	DATE OF DEATH
3 42	ALLEN, Lottie RICHARDSON	Jul 31, 1914	-
3 43	ALLEN, Jr., William T.	Sep 31, 1908	-
3 36	ALLISON, James A.	Jan 8, 1873	Feb 8, 1908
2 33	BARDWELL, Ada Royce	Jul 29, 1929	Aug 8, 1933
2 4	BARDWELL, Cecil Wayne	Aug 26, 1930	Feb 14, 1994
2 17	BARDWELL, Charles Wendell	b & d	Aug 24, 1934
2 267	BARDWELL, Gertie Faye BOWLES	Aug 5, 1910	Sep 1, 1993
2 31	BARDWELL, Gladys Irene RICHARDSON	Nov 30, 1906	Feb 12, 1995
2 44	BARDWELL, Harriet Frances HENNETT	Jan 30, 1885	Feb 9, 1977
2 244	BARDWELL, Harvey Quay	Jan 30, 1885	Sep 3, 1966
3 45	BARDWELL, James R.	May 31, 1880	Feb 27, 1968
2 16	BARDWELL, John Cecil	Aug 30, 1907	Sep 26, 1944
2 243	BARDWELL, Ruby Dee RICHARDSON	Sep 9, 1911	-
2 32	BARNES, Edgar	1906	Jun 24, 1984
2 183	BARNES, Hedwig SUMMERS	Oct 8, 1905	Jul 14, 1986
2 184	BASSETT, Floyd Richard	1901	Feb 1, 1991
2 119	BASSETT, Mary Gertrude	Nov 4, 1862	Jul 21, 1943
2 120	BLALOCK, Annie Roe BUSSEY	Apr 21, 1878	Oct 10, 1963
2 93	BLALOCK, Charles Edward	Apr 21, 1893	Aug 6, 1971
2 34	BLALOCK, George Wesley	Aug 5, 1929	Apr 24, 1930
2 36	BLALOCK, Klisie Louise	Aug 27, 1920	Apr 25, 1921
2 35	BLALOCK, James E.	Jan 22, 1922	Apr 15, 1924
1 31	BLALOCK, John Evans	b & d	Feb 16, 1944
2 37	BLALOCK, Mittie Lee	Aug 20, 1891	Mar 12, 1969
2 91	BLALOCK, Nelwym M. RICHARDSON	Dec 3, 1916	Sep 26, 1918
1 22	BLALOCK, Ruby Ethel RICHARDSON	Feb 14, 1923	Oct 2, 1969
1 38	BLALOCK, William Dewey	Dec 3, 1900	Jan 8, 1957
1 33	BLALOCK, William Thomas	Aug 24, 1918	Apr 30, 1966
2 92	BOBO, Sarah Jane ROBINSON	1887	Jun 19, 1956
2 201	BOYETT, Carrie Jean PARKER	1834	1914
1 169	BRADSHAW, B. Myers	1905	Apr 18, 1992
1 60	BRADSHAW, Clifford Arnettie SWEILEY	1894	1960
1 61	BRIGHT, A. J.	1892	Nov 9, 1984
1 83	daughter of Oliver Odell and Dora BRIGHT	1890	Nov 18, 1890
2 143	BRIGHT, George Leonard	Jan 27, 1890	Nov 18, 1890
2 147	BRIGHT, Joel S.	Feb 2, 1863	Sep 26, 1935
2 10	son of George Leonard and Lucy Rebecca WEBB	Dec 3, 1886	Nov 1, 1887
2 144	BRIGHT, Lucy Rebecca WEBB	Sep 29, 1869	Sep 15, 1960
2 10	BROWNING, Hattie Eva	1878	Mar 19, 1952
2 239	BROWNING, J. Oscar	1875	Oct 1, 1954
2 240	BROWNING, Maurice H.	1901	1961
2 232	BROWNING, Merle Beron	1901	1961
2 231	BROWNING, Jr., James O.	1901	1960
2 230	BRUNER, Ada May	May 8, 1905	Mar 26, 1936
2 247	BUSSIEY, Martha Pearl RICHARDSON	1878	Aug 3, 1970
1 73	BUSSIEY, Nathan Keasler	Jul 7, 1930	May 22, 1988
1 72	BUSTIN, Jr. R.	Aug 8, 1926	Apr 17, 1991
2 2	BUTLER, Ellis Roy	1914	Oct 5, 1983
3 40	BUTLER, Frankie Lee RICHARDSON	1908	Aug 3, 1987
3 39	CARTER, Lucille May HARRPER	Jan 25, 1911	-
3 53	CARTER, Martha CASH (Granny)	Feb 27, 1902	Dec 14, 1945
2 217	CARTER, Samuel Albert	1838	1919
3 54		Jan 23, 1898	Jan 5, 1973

Winterfield Cemetery

SEC/NUM/ROW	SURNAME	DATE OF BIRTH	DATE OF DEATH
2 216 15	GAFFER, Samuel Huffman	Sep 1, 1860	Mar 30, 1939
2 215 15	GAFFER, Sarah Frances LAWRENCE	Apr 1, 1864	1916
3 55 11	GAFFER, Jr., Samuel Albert	Jun 7, 1925	-
1 120 12	CLAMP, James Langhorne son of A. D. CLAMP	Mar 25, 1900	May 13, 1910
2 253 19	CLIMMENS, Georgia Pearl TUTT	Oct 16, 1911	Jul 2, 1989
2 88 7	CLINE, Clarence	Mar 17, 1902	Feb 15, 1923
2 87 7	CLINE, Cora Lee CHAPMAN	Aug 4, 1891	Mar 20, 1935
1 154 17	COMBEST, Dewey Charles	1906	Oct 15, 1986
1 155 17	COMBEST, Wynona MATHIS	1912	Apr 29, 1957
1 63 6	CONN, Juliana SMITH	1875	-
1 66 6	CONN, Starling Smith	b & d	Jun 16, 1906
1 65 6	CONN, William Albert	Nov 23, 1850	Nov 13, 1923
1 62 6	CONN, William Hubert	Jan 26, 1877	Jan 6, 1930
1 88 9	CONNORS, Jerry	Aug 7, 1929	May 30, 1979
1 40 4	COOPER, Alice O. CORLEY JAMES	Jul 3, 1884	Feb 14, 1966
1 38 4	COOPER, Didamie	Dec 18, 1846	Nov 19, 1916
1 41 4	COOPER, Garland T.	Sep 26, 1917	Dec 27, 1932
1 37 4	COOPER, John F.	Mar 23, 1844	Jun 10, 1928
1 39 4	COOPER, John W.	Jul 20, 1884	Mar 29, 1976
1 69 6	CORLEY, Charles Jess	Mar 15, 1889	Aug 4, 1961
1 157 17	CORLEY, George Edward	May 29, 1880	Mar 1, 1969
1 160 17	CORLEY, Helen L. BAILLY	Sep 2, 1917	-
1 159 17	CORLEY, Jack Edward	Mar 3, 1915	Apr 19, 1961
1 156 17	CORLEY, Joe Terry	Feb 14, 1918	Aug 16, 1958
1 10 1	CORLEY, Joseph P.	Nov 25, 1850	Jun 7, 1928
2 68 6	CORLEY, Katie Lee DAVIS	Sep 3, 1893	Apr 5, 1925
1 158 17	CORLEY, Lena Leoia WEBB	Sep 8, 1888	Apr 1, 1971
1 165 18	CORLEY, Marie Elizabeth	Apr 15, 1912	-
1 11 1	CORLEY, Nancy Elizabeth BREWSTER	Mar 25, 1851	Aug 19, 1925
2 70 6	CORLEY, Minnie Kathleen REYNOLDS	1905	Jun 15, 1982
1 163 18	CORLEY, Mogie Pearl FROST	Jan 17, 1880	Feb 9, 1970
1 164 18	CORLEY, Oscar	Feb 15, 1876	Aug 13, 1965
1 146 16	CORLEY, Rebecca	1821	Dec 23, 1904
2 226 17	CORLEY, Tabitha A. JACKSON	Apr 24, 1854	Dec 6, 1919
2 227 17	CORLEY, Young Valentine	Mar 3, 1853	Nov 30, 1937
2 75 6	GRAFFORD, Corrina Naude BELL DAVIS	Jan 25, 1884	May 4, 1937
3 12 4	DAILY, Linda Jean ORMS	Jun 29, 1936	Nov 20, 1961
2 60 5	DAVIS, Amanda Elizabeth REESE	Jun 3, 1857	Aug 9, 1912
2 73 6	DAVIS, Clara Bell	Jun 10, 1913	Jul 1, 1916
2 89 7	DAVIS, Henry L. daughter of Walter Henry and Jimmie Virginia McCANN DAVIS	Mar 26, 1915	Sep 4, 1951
2 77 6	DAVIS, James Reese	Mar 31, 1876	Oct 6, 1914
2 53 5	DAVIS, Jewell STOVALL	Aug 30, 1891	Feb 7, 1985
2 55 5	DAVIS, Jimmie Dee	Jan 25, 1927	Apr 24, 1946
2 72 6	DAVIS, Jimmie Virginia McCANN	Mar 26, 1881	May 18, 1968
2 92 6	DAVIS, John William	Feb 3, 1874	May 12, 1925
2 57 5	DAVIS, Jo Ann HARRIS	Feb 10, 1885	Aug 12, 1964
2 58 5	DAVIS, Joseph Belden son of Thomas Jefferson and Jo Ann HARRIS DAVIS	Sep 5, 1914	Dec 14, 1914
3 24 6	DAVIS, Lois A. 1912 -	Jul 7, 1911	Oct 7, 1915
2 76 6	DAVIS, Lovic Jim son of James Reese and Corrina Maud BELL DAVIS	Jul 7, 1911	Oct 7, 1915
3 27 6	DAVIS, Maris	Nov 28, 1923	Mar 24, 1992
3 26 6	DAVIS, Maxine LEWIS	Nov 10, 1933	-
3 28 6	DAVIS, Richard W.	Jun 10, 1919	May 30, 1980

Winterfield Cemetery

SEC/NUM/ROW	SURNAME	DATE OF BIRTH	DATE OF DEATH
2 152	DAVIS, Robert Darrell	Jul 5, 1912	Sep 2, 1921
2 54	DAVIS, Robert Dee	Jul 25, 1891	Jun 17, 1937
2 59	DAVIS, Thomas Eugene	Aug 7, 1912	Nov 12, 1913
2 56	DAVIS, son of Thomas Jefferson and Jo Ann HARRIS DAVIS	Jul 1, 1884	May 2, 1972
3 25	DAVIS, Walter Dewey	Mar 4, 1905	-
2 71	DAVIS, Walter Henry	Nov 1, 1878	Jan 22, 1941
2 61	DAVIS, William Henry	Aug 25, 1849	May 17, 1922
1 1	DENSON, Rachel Lillian GARNER	Oct 14, 1893	Mar 7, 1919
1 161	DEUTSCH, Johnnie T.	Oct 8, 1899	Mar 29, 1954
1 162	DEUTSCH, Margaret Pearl DUNNING	Oct 30, 1897	Jan 1, 1972
1 151	DOWDEN, George Alexander	Jul 23, 1896	Jul 18, 1974
1 152	DOWDEN, Lela Mae MERVOLIN	Jun 13, 1904	Dec 24, 1985
1 12	DUNNING, Mary CORLEY	1876	1970
1 53	DUNNING, Sam	Oct 30, 1872	Sep 25, 1944
1 52	DUNNING, Susan Savanna BREWER	Jan 28, 1869	Sep 28, 1919
2 39	ECTOR, A. W.	Apr 6, 1907	Apr 21, 1987
2 40	ECTOR, Margaret RICHARDSON	Jul 27, 1919	-
3 58	EMMEL, Charles Henry	1883	Jul 10, 1957
3 56	EMMEL, Frank	1861	Sep 1, 1946
3 57	EMMEL, Miriam Ophelia	1886	Oct 19, 1948
2 121	FAULK, Lola Irene	1911	Dec 18, 1989
2 122	FAULK, Nable Sena HEAD	1877	Jul 24, 1968
2 122	FAULK, Robert Edward	1874	Dec 14, 1959
3 34	FERGUSON, Johnnie Pearl DAVIS	Oct 24, 1907	Feb 25, 1989
3 33	FERGUSON, Loyd Andy	Nov 24, 1904	Nov 23, 1989
2 137	FLOYD, James Wright	Aug 19, 1929	May 25, 1947
2 138	FLOYD, Mary Lee	Oct 2, 1903	Feb 15, 1984
2 67	FORD, Jimmy	May 15, 1905	Aug 20, 1994
1 82	FOSTER, Della Laura GARNER	May 10, 1929	Oct 23, 1930
1 70	FOSTER, Lawrence Weakley son of Robert Dawson and Della Laura GARNER FOSTER	Aug 23, 1867	Mar 17, 1953
1 81	FOSTER, Robert Dawson	Jul 27, 1858	Dec 11, 1926
2 206	FREDERICK, Grace RAYBURN	Feb 1, 1889	Dec 18, 1980
2 203	FREDERICK, Mary B.	Feb 23, 1917	-
2 207	FREDERICK, Milton T.	Dec 28, 1884	Oct 1, 1944
2 202	FREDERICK, Norman Delmas	Sep 11, 1910	Aug 24, 1987
2 204	FREDERICK, Weldon L.	Jul 15, 1912	Jan 25, 1941
1 134	FREEMAN, William Scott	1960	May 26, 1991
1 137	FROST, Bettie E.	1852	Oct 6, 1942
1 136	FROST, Elmer	1883	-
1 139	FROST, Henry	1877	-
1 138	FROST, John O.	Jan 12, 1852	Dec 23, 1926
1 140	FROST, Tom	1888	-
2 223	FRY, Laura Alice	Jun 10, 1862	Dec 7, 1935
2 187	FULGHAM, Sarah SMITHERMAN	Jul 21, 1812	Dec 22, 1889
1 58	FYFFE, Mildred SHAW FRIESENER REYNOLDS	Sep 30, 1927	Dec 10, 1990
1 35	GAINES, Gertie N. RICHARDSON	Mar 5, 1919	-
1 34	GAINES, Thomas C.	Aug 17, 1909	-
1 68	GARNER, Albert Coleman	Sep 18, 1900	Nov 13, 1966
2 79	GARNER, Alta Myrtle COLE HARPER	Jul 26, 1877	Mar 1, 1943
2 84	GARNER, Billy Odell son of R. B. and Susan Ellen MITCHELL GARNER	Aug 21, 1912	Sep 11, 1912

SEC/NUM/ROW	SURNAME	DATE OF BIRTH	DATE OF DEATH
1 79	GARNER, Charlotte TURNIPSEED	Jun 11, 1941	Jun 26, 1994
2 353	GARNER, Don Wyatt	Nov 30, 1935	Apr 6, 1995
2 82	GARNER, <i>Joan</i> Douchie Lavinia HOWARD	Jan 1, 1957	Apr 21, 1955
2 28	GARNER, Irvans Howard	Aug 12, 1876	Mar 21, 1948
1 7	GARNER, Hazel G. BELK	Oct 22, 1866	Mar 14, 1993
1 69	GARNER, Herschel Walter	Feb 2, 1911	May 14, 1993
2 66	GARNER, Inez M. MACK	Mar 29, 1924	Jul 22, 1957
2 44	GARNER, James Edmond	Sep 24, 1908	Oct 17, 1966
1 5	GARNER, Jodie Rayford	Dec 9, 1965	Jun 1, 1936
2 45	GARNER, John Rayford	Dec 16, 1904	
2 47	GARNER, John Walter	Apr 9, 1870	Apr 7, 1931
2 250	GARNER, Leoita BURGESS	Aug 6, 1898	Mar 24, 1951
2 251	GARNER, Martha Ann HOWARD	Feb 11, 1949	
1 8	GARNER, Mable Kathleen HARPER	May 28, 1842	Dec 4, 1923
2 229	GARNER, Murriler SHOUTS	Jul 7, 1904	Feb 25, 1984
1 6	GARNER, Nancy Cyrena GRIMES	Nov 1, 1869	1951
2 46	GARNER, Rachael Teresa BIVANS	Jan 2, 1874	Sep 27, 1943
2 80	GARNER, Rebecca Caroline FULGHAM	Sep 17, 1879	Jul 1, 1949
2 238	GARNER, Roy Turner	Sep 23, 1930	
2 30	GARNER, Rufus Howard	Mar 27, 1840	Jan 3, 1924
2 83	GARNER, Rufus Parker	Feb 14, 1955	Nov 28, 1992
2 228	GARNER, Rufus Parker	Aug 6, 1897	Feb 2, 1945
2 27	GARNER, Sallie Emma	Sep 10, 1874	Jan 6, 1950
2 183	GARNER, daughter of William J. and Virginia CULVERHOUSE GARNER	Mar 11, 1897	Mar 31, 1900
2 189	GARNER, Infant	b & d	Feb 8, 1890
2 81	GARNER, Susan Ellen MITCHELL	Mar 1, 1870	Jan 2, 1919
2 190	GARNER, Virginia NelsonCULVERHOUSE	Feb 25, 1867	Feb 22, 1942
1 4	GARNER, Willie Ann REEF	Nov 1, 1869	Oct 24, 1945
1 3	GARNER, William Franklin	Oct 4, 1889	Nov 11, 1930
2 29	GARNER, William Jackson	Mar 14, 1840	Aug 4, 1917
2 191	GARNER, William Jackson	Mar 19, 1864	Mar 3, 1909
2 237	GORE, David W.	Nov 30, 1929	
2 258	GORE, Thelma F.	1889	Oct 9, 1971
2 259	GORE, Thelma F.	1902	
1 167	GRAHAM, Grace Rae CORLEY	Feb 14, 1906	
1 166	GRAHAM, Homer	Sep 3, 1893	Jun 1, 1969
3 85	GRAMMER, Aubra Dewitt	Aug 14, 1900	May 9, 1965
3 59	GRAMMER, Emma Estelle BARDWELL	1877	Aug 8, 1966
3 63	GRAMMER, John A.	1874	Sep 16, 1947
3 66	GRAMMER, Margie A. JONES	Oct 1, 1918	
3 85	GRAMMER, Mary Alice BRIGHT	Nov 17, 1910	
3 64	GRAMMER, William Franklin	Feb 8, 1914	Oct 8, 1984
1 143	GREEN, Andrew J.	1853	Jan 31, 1935
1 144	GREEN, Fannie GHANT	1858	Dec 7, 1929
1 142	GREEN, Fred	Jul 9, 1874	Jun 16, 1940
1 145	GREEN, H. G. PAULK	Jul 22, 1883	Dec 8, 1928
1 124	GREEN, Mabel	Oct 13, 1909	Jan 23, 1989
1 77	GRIMES, Alma Lynn	Aug 17, 1919	Nov 16, 1940
1 78	GRIMES, Edna Lynn	Nov 25, 1946	Dec 5, 1947
	daughter of D. S. and Mildred BARKLEY GRIMES		

SEC./NUM./ROW	SURNAME	DATE OF BIRTH	DATE OF DEATH
1 75 7	GARMES, Hiram Alexander	May 8, 1894	Jun 22, 1938
1 76 7	GRIMES, William Rayford	Oct 25, 1922	Jun 11, 1960
2 20 3	HARBOUR, Bertha Lou RICHARDSON	Jan 6, 1904	Jan 11, 1984
2 18 3	HARBOUR, Infant daughter of James Knox and Bertha RICHARDSON HARBOUR	b & d	Jul 12, 1924
2 19 3	HARBOUR, James Knox	Sep 28, 1890	Nov 11, 1949
2 214 15	HARPER, John William	May 30, 1911	Sep 22, 1944
3 41 7	HAWKINS, Lewis Lindell	Dec 29, 1920	Nov 17, 1985
1 104 10	HAYNES, Lucy Carolyn SMITHERMAN McFARLAND	Jan 20, 1878	1950
3 81 17	HERNDON, Otis Thomas	Dec 8, 1894	Aug 8, 1958
3 82 17	HERNDON, Zellie Irene TUTT	Jun 3, 1906	Apr 13, 1995
3 83 17	HERNDON, Jr., Kenneth Troy	Nov 20, 1952	Jan 9, 1983
2 267 20	HILLET, Jewell B. BUMPUS	Oct 30, 1898	Jul 18, 1967
2 269 20	HILLET, Mary Elizabeth GRAFF	Oct 20, 1912	Jun 2, 1994
2 268 20	HILLET, Ogie	Nov 23, 1889	Mar 22, 1982
2 221 16	HINSLEY, Lillie May ROBINSON	1883	May 23, 1971
2 220 16	HINSLEY, William R.	1869	1957
1 97 10	HOLDER, Minnie LATHAM	Feb 14, 1872	Dec 14, 1912
2 222 16	HORTON, Joseph B.	Nov 30, 1902	Aug 5, 1933
3 61 12	HUFFMAN, Alice Ray GRAMMER	Oct 4, 1893	Dec 28, 1972
3 62 12	HUFFMAN, David Dee	May 10, 1887	Aug 23, 1906
1 80 8	HUFFMAN, Rebecca FOSLER	Feb 13, 1891	Sep 18, 1981
1 9 1	HUFFMAN, Stella CORLEY	Feb 16, 1869	Oct 1, 1941
1 19 2	HUGHLEY, John F.	Dec 5, 1903	Apr 17, 1924
1 21 2	HUGHLEY, John Willis	Feb 3, 1879	Jun 10, 1942
1 20 2	HUGHLEY, Mary Jane McFARLAND	Nov 13, 1943	Dec 20, 1945
1 153 16	HUGHINGS, Billy	Aug 24, 1913	Jan 10, 1977
3 52 10	INGRAM, Annie Dee SMITH	Dec 9, 1907	Apr 15, 1977
3 51 10	INGRAM, Garland G.	Mar 27, 1899	Feb 11, 1963
1 57 5	IRVIN, Donnie May RICHARDSON	Nov 11, 1899	Mar 18, 1975
1 2 1	ISLEY, Fate Columbus PARKER GARNER	Feb 19, 1850	1913
2 174 12	JAMES, General Taylor	Oct 19, 1882	Aug 25, 1964
2 173 12	JAMES, J. Zeffa MORROW	Sep 15, 1881	Feb 18, 1903
2 179 12	JAMES, James Clayton	Dec 14, 1879	Aug 28, 1952
2 172 12	JAMES, John William	Mar 16, 1883	Aug 1, 1906
2 176 12	JAMES, Joseph Refus	Mar 5, 1861	Sep 23, 1939
2 175 12	JAMES, Sarah Frances GARNER	Jan 5, 1892	Jan 30, 1948
1 51 5	JAMES, Walter Curry	Dec 31, 1904	Jul 8, 1921
2 173 12	JAMES, Zonna Clayton	Dec 25, 1937	Oct 26, 1987
3 21 5	JETER, Randy Joe	Jan 11, 1935	Oct 5, 1961
3 20 5	JETER, Terry Welden	Apr 7, 1923	Sep 20, 1980
2 103 8	JOHNSTON, Billy Alford	Sep 25, 1908	Nov 28, 1924
2 102 8	JOHNSTON, Jack Webb	Jan 15, 1889	Jul 21, 1980
2 101 8	JOHNSTON, Lillie Eugenia WEBB	Nov 24, 1914	Apr 28, 1972
2 99 8	JOHNSTON, Morris Held	Jun 14, 1881	Nov 22, 1973
2 100 8	JOHNSTON, Jr., Oakley Bynum	Oct 6, 1919	Feb 7, 1956
3 78 17	KARIS, Frances Irene SMITH	1875	Jan 15, 1947
2 224 16	KEYS, Thomas Edwin	1848	Apr 1, 1936
1 17 2	LAGHONE, Jacob Belton	Nov 1, 1848	Apr 1, 1936
3 79 17	LAKE, Mogie Dee GARNER HEDGE HONNETT SMITH	Dec 25, 1892	Jun 1, 1970
1 95 10	LATHAM, Andrew J.	1850	1930
1 99 10	LATHAM, Lavenda L.	Feb 24, 1912	Jan 7, 1933

WINTERFIELD CEMETERY

SEC/NUM/ROW	SURNAME	DATE OF BIRTH	DATE OF DEATH
1 96 10	LATHAM, Margaret	1852 -	1892
1 100 10	LATHAM, Rosella Ward	Sep 10, 1883 -	Dec 18, 1943
1 98 10	LATHAM, Young Clarence	Mar 23, 1882 -	Oct 11, 1971
1 118 12	LAVELLE, Lela Louise LEATH	Jun 18, 1924 -	Jul 18, 1994
2 4 1	LAWRENCE, Glenda Beth daughter of J. W. and Vallye RICHARDSON LAWRENCE	b & d -	Jun 1, 1940
2 170 12	LAWRENCE, Howard Franklin son of Matthew and Eva LEATH LAWRENCE	b & d -	Oct 14, 1897
2 2 1	LAWRENCE, Joseph William	Sep 22, 1902 -	Feb 14, 1983
2 3 1	LAWRENCE, Vallye R. RICHARDSON	Jan 22, 1906 -	Mar 6, 1995
1- 116 12	LEATH, Andrew Harvey	May 15, 1890 -	Nov 2, 1973
1 117 12	LEATH, Dee Elmer son of A. H. and Lea JONES LEATH	Apr 14, 1923 -	Nov 26, 1923
1 115 12	LEATH, Infant daughter	b & d -	Aug 21, 1903
1 111 12	LEATH, Infant (base only, marker missing)		
1 122 13	LEATH, Norma Effie THOMAS son of J. F. and Maude JAMES LEATH	Oct 19, 1901 -	Dec 22, 1977
1 114 12	LEATH, O. Guildord	1858 -	1905
1 119 12	LEATH, Oma Lee CLAMP	Jul 4, 1897 -	Mar 24, 1916
1 113 12	LEATH, Samuel Joseph infant son of O. Guildford and Nancy McBRIDE LEATH	1900 -	1901
1 121 12	LEATH, Willie Cole	Dec 18, 1895 -	Sep 29, 1950
3 80 17	LEE, Artis Burl	1930 -	Feb 27, 1993
3 88 17	LEE, Erma Susan REEL	Oct 14, 1901 -	Aug 23, 1992
3 87 17	LEE, Jerry Garland	Sep 24, 1897 -	Jul 21, 1972
2 166 11	LEHR, Peggy Ann RICHARDSON	Jun 11, 1937 -	Apr 5, 1988
2 264 20	LOIRD, Elva Ruth GARNER	Feb 21, 1927 -	
3 70 14	MANN, Andrew Lee	1872 -	Jul 22, 1949
2 71 14	MANN, Lora Louise SMITHERMAN	1881 -	Sep 14, 1949
2 12 2	MARTIN, Henry G.	1868 -	1944
2 13 2	MARTIN, Viola Esther WLLINGTON	1881 -	Jul 27, 1966
2 15 2	MARTIN, Wayne Davis	1926 -	1931
3 16 5	MEADOWS, Charles Andrew Jackson	Aug 2, 1870 -	Aug 1, 1951
3 17 5	MEADOWS, Emma Belle	May 2, 1905 -	Jul 24, 1979
3 11 4	MEADOWS, Jacob Otto	Apr 28, 1907 -	Apr 16, 1947
3 18 5	MEADOWS, James Thomas	Nov 5, 1916 -	Nov 25, 1994
3 19 5	MEADOWS, Nolis	Oct 14, 1912 -	Apr 14, 1994
3 15 5	MEADOWS, Paulina Lee MERCER	1880 -	Dec 20, 1956
1 149 16	MEDCALF, Edgar H.	1875 -	Dec 15, 1948
1 150 16	MEDCALF, Suddie R.	1874 -	1936
2 98 7	MITCHELL, John	Aug 25, 1834 -	Feb 27, 1937
2 97 7	MITCHELL, Susan Jane GEE	Jun 9, 1838 -	Jan 12, 1917
2 266 20	MOBBS, Edith Bell	Jan 21, 1916 -	
2 265 20	MOBBS, Grady Eugene	Aug 22, 1914 -	Jul 6, 1995
3 2 1	MONZINGO., Margaret B. HUFFMAN	1899 -	Jun 16, 1991
2 1 1	MONZINGO, W. Sellers	Jun 10, 1892 -	Oct 25, 1938
2 114 8	MOORE, Annie Lee RICHARDSON	May 3, 1894 -	Dec 12, 1951
2 97 8	MOORE, Ben Richard	Sep 9, 1894 -	Nov 27, 1946
2 113 8	MOORE, Charles Lee	Oct 17, 1927 -	Nov 27, 1946
3 3 2	MOORE, David Wilson	1921 -	Mar 11, 1948
3 3 2	MOORE, George Belton	Aug 6, 1916 -	Sep 24, 1975
2 95 7	MOORE, George Earl	Jan 1, 1894 -	Feb 4, 1958
2 96 7	MOORE, George Earl son of George Belton and Winnie Bell ROUSE MOORE	1927 -	Feb 21, 1928

WINTERFIELD CEMETERY

SEC/NUM/ROW	SURNAME	DATE OF BIRTH	DATE OF DEATH
2 74 6	MOORE, Mervin O.	Mar 17, 1914	Oct 12, 1966
2 115 8	MOORE, William Alva	Mar 3, 1931	Mar 9, 1977
2 51 5	MUSSELWHITE, Albert Hardy	Nov 14, 1933	Mar 6, 1934
2 48 5	MUSSELWHITE, Judie L. MEADOWS	Dec 28, 1902	Jan 6, 1971
2 50 5	MUSSELWHITE, Madeline	Feb 25, 1931	Jul 3, 1931
2 49 5	MUSSELWHITE, Verna Henry	Apr 25, 1899	Mar 9, 1982
2 205 14	McALPINE, Infant son of Mr and Mrs E. C. McALPINE	b & d	Dec 19, 1935
2 209 15	McALPINE, Ernest C. (Earl)	Mar 3, 1892	Jul 15, 1947
2 208 15	Mc ALPINE, Julie Mae	Jul 22, 1897	Sep 9, 1990
1 112 12	McBRIDE, Nancy McDONOUGH LEAPH	Jul __, 1861	Aug 12, 1938
2 212 15	McGARTY, William	1878	Nov 18, 1949
2 211 15	McGARTY, Zella O. (Mozelle) HARPER	1890	Sep 15, 1961
2 21 3	McCLENDON, Bobby James	Oct 15, 1942	Jan 6, 1984
2 128 9	McFARLAND, Addie Lee BRIGHT	Mar 31, 1890	Nov 14, 1915
2 126 9	McFARLAND, Blanche Howard WEBB	Feb 2, 1895	Feb 18, 1925
1 94 9	McFARLAND, Bonnie D.	Oct 30, 1923	-
1 103 10	McFARLAND, Daniel Hassell	Nov 19, 1898	Mar 30, 1916
2 130 9	McFARLAND, John Emmett	1885	Apr 27, 1952
2 129 9	McFARLAND, John Emmett son of J. E. and A. L. BRIGHT McFARLAND	Jul 6, 1912	Feb 4, 1913
1 85 9	McFARLAND, Mary Annette KILLINGSWORTH	Mar 7, 1856	Mar 13, 1943
1 92 9	McFARLAND, Nannie RICHARDSON	Jul 22, 1901	Nov 3, 1988
1 90 9	McFARLAND, Norma HOPE	1894	Jun 25, 1970
2 150 10	McFARLAND, Otis Holman	Jan 26, 1913	Mar 22, 1990
1 89 9	McFARLAND, Robert Lee	1897	Sep 16, 1960
1 93 9	McFARLAND, Sam Reuben	Sep 10, 1919	-
1 91 9	McFARLAND, Sam Travis	1898	Aug 10, 1979
2 152 10	McFARLAND, William Emmett	Jul 22, 1899	Feb 17, 1973
2 110 8	McFARLAND, Mollie Belle MOORE	1888	Sep 21, 1938
1 84 9	McFARLAND, Thomas Boyd	Mar 22, 1846	Mar 17, 1923
3 14 4	ORMS, Eva B.	May 1, 1912	-
3 13 4	ORMS, Lewis Edwin	Aug 30, 1912	Dec 19, 1992
2 210 15	PALMER, Boss L.	1874	1959
2 193 14	PALMER, Ervin Lee	Jul __, 1883	Jan 8, 1967
2 194 14	PALMER, Lawson M.	Feb 7, 1850	Dec 27, 1928
2 192 14	PALMER, Nancy Isabella JACKSON	Oct __, 1880	1954
2 213 15	PALMER, Susan Arizona REEL MOORE	Oct __, 1872	Feb 27, 1964
2 195 14	PALMER, Susie E.	1856	1933
1 107 11	PARKER, Anna Amanda MARTIN	Oct 22, 1873	Jan 16, 1976
1 106 11	PARKER, John Reese	Aug 26, 1870	May 30, 1909
1 108 11	PARKER, Ras N.	1907	1952
1 105 11	PAUL, Robert R.	Oct 10, 1897	Jan 8, 1901
3 77 16	PAUL, Aaron John	Dec 14, 1923	Mar 31, 1945
3 92 17	PIXLEY, Bonnie Kay daughter of Floyd and Bonnie PIXLEY	b & d	Aug 7, 1950
3 55 11	PORTER, Martha Elizabeth	Jul 4, 1858	Mar 31, 1950
2 195 14	PRICE, Ada PALMER	Apr 28, 1887	Aug 23, 1924
2 197 14	PRICE, David Bruce	Jan 23, 1881	Oct 4, 1958
2 198 14	PRICE, Lora BASS	Nov 23, 1891	Dec 1, 1944
2 117 8	REEL, Alford L.	Dec 22, 1873	-
2 118 8	REEL, Alice MORROW	1876	1942
2 153 10	REEL, Ben G.	Dec 24, 1877	Aug 17, 1954

WINTERFIELD CEMETERY

SEC/NUM/ROW	SURNAME	DATE OF BIRTH	DATE OF DEATH
2 23 3	RICHARDSON, Ada Belle WEBB	Dec 22, 1879	Feb 28, 1954
3 66 13	RICHARDSON, Annie Lee DUNNING	Nov 5, 1898	Mar 2, 1978
2 64 5	RICHARDSON, Annie Rebecca GARNER	Dec 4, 1892	Jan 9, 1984
3 49 10	RICHARDSON, Bennie Roy	Oct 16, 1899	Jun 5, 1979
3 36 7	RICHARDSON, Billie	Jan 13, 1924	
1 25 3	RICHARDSON, Billy Roy	Apr 15, 1938	
1 26 3	RICHARDSON, Brenda Lou RAGSDALE	Dec 28, 1949	Jul 5, 1984
2 22 3	RICHARDSON, Charles Henry	Aug 24, 1872	Jun 22, 1943
2 131 9	RICHARDSON, Charles Marvin	Feb 21, 1903	Jan 5, 1981
3 31 6	RICHARDSON, Charles Ray	Jun 8, 1931	Sep 3, 1980
2 43 4	RICHARDSON, Chester Harrison	Jul 13, 1909	Mar 7, 1927
1 30 3	RICHARDSON, Clara Dale GARNER	Oct 7, 1898	Apr 4, 1992
2 135 9	RICHARDSON, David Franklin	Dec 2, 1907	Apr 7, 1994
2 65 5	RICHARDSON, Dee Ray	Nov 20, 1890	Jun 11, 1938
2 24 3	RICHARDSON, Dempse Harrison	Jan 27, 1885	Jun 9, 1946
1 23 3	RICHARDSON, Emmett Roy	Oct 21, 1898	Mar 29, 1969
3 37 7	RICHARDSON, Eugene E.	Sep 11, 1921	Mar 4, 1990
2 63 5	RICHARDSON, Frank Lafayette	Jan 28, 1880	Feb 21, 1959
2 9 1	RICHARDSON, Fannie Rebecca PALMER	May 15, 1881	Nov 23, 1966
2 26 3	RICHARDSON, Frances Virginia TINCHER		
3 47 9	RICHARDSON, George Edward	Mar 6, 1850	Jan 17, 1911
2 41 4	RICHARDSON, George Washington	Jul 28, 1912	Dec 23, 1981
2 25 3	RICHARDSON, Goin Bell	Mar 24, 1876	Nov 2, 1949
2 133 9	RICHARDSON, Grady Dee	Sep 1, 1847	Apr 18, 1919
2 134 9	RICHARDSON, Helen Maude	Jul 8, 1917	Jan 5, 1971
1 28 3	RICHARDSON, Infant	Nov 18, 1919	Apr 10, 1973
1 22 3	RICHARDSON, infant daughter of S.O. and Clara b & d RICHARDSON		Jan 4, 1929
2 244 18	RICHARDSON, infant son of E. R. and Mittie RICHARDSON	Jul 30, 1891	Jan 23, 1918
2 123 9	RICHARDSON, Jefferson Scott	Jul 30, 1906	Aug 8, 1954
1 148 16	RICHARDSON, Jessie PAULK	Jan 13, 1895	Jul 28, 1947
2 245 18	RICHARDSON, John Victor	Feb 15, 1878	Apr 3, 1965
2 50 10	RICHARDSON, Katie Lee COOPER	Feb 20, 1911	Feb 11, 1991
3 147 16	RICHARDSON, Larry Don	Dec 8, 1935	Apr 20, 1993
2 263 19	RICHARDSON, Larry Wayne (Buddy)	Aug 8, 1883	Feb 27, 1966
2 136 9	RICHARDSON, Lewis Hamilton	Jun 20, 1908	Aug 16, 1979
3 68 13	RICHARDSON, Lloyd William	Aug 31, 1907	Oct 12, 1993
2 43 18	RICHARDSON, Lois Bell PAGE GREEN	Jun 10, 1921	Dec 17, 1992
3 46 9	RICHARDSON, Lorena BURNER	Aug 15, 1889	Oct 31, 1986
2 42 4	RICHARDSON, Mamie ROE	Aug 17, 1880	Apr 15, 1940
3 69 13	RICHARDSON, Margaret Ada DAVIS	Aug 14, 1923	
2 156 10	RICHARDSON, Mary COX	Dec 12, 1895	Jun 17, 1954
2 63 5	RICHARDSON, Maryetta Ophelia WEBB	Mar 3, 1883	Sep 10, 1959
1 27 3	RICHARDSON, Minnie Frances REBEL	Jan 10, 1898	Jul 28, 1983
1 132 9	RICHARDSON, Mittie Erma TUTT	Sep 28, 1918	Nov 11, 1937
3 65 13	RICHARDSON, Oliver Joe	Jul 14, 1896	Apr 25, 1981
2 262 19	RICHARDSON, Pearl	Feb 7, 1917	Jun 3, 1951
3 32 6	RICHARDSON, Raymond Odell	Sep 3, 1884	Dec 27, 1963
1 29 3	RICHARDSON, Steven Ray	Aug 16, 1971	Feb 2, 1991
2 7 1	RICHARDSON, Stewart Oliver	Dec 23, 1896	Jun 30, 1976
	RICHARDSON, Travis Edward	Nov 13, 1902	Oct 19, 1983

WINTERFIELD CEMETERY

SEC./NUM./ROW	SURNAME	DATE OF BIRTH	DATE OF DEATH
2	RICHARDSON, Virginia	Dec 11, 1920	Sep 14, 1994
2	RICHARDSON, Wardie Woodrow	Mar 11, 1919	Nov 26, 1984
3	RICHARDSON, William Bryan	Nov 14, 1896	Jun 19, 1961
2	RICHARDSON, William Goin	Jan 25, 1874	Jul 12, 1934
3	RICHARDSON, Zemly BLALOCK	Jan 23, 1902	-
2	RICHARDSON, Jr., Johnnie Lawrence	Sep 2, 1924	Apr 1, 1994
2	RICHARDSON, Sr., Johnnie Lawrence	Aug 29, 1903	Jun 15, 1984
2	RICHARDSON, Jr., Lewis Hamilton	Mar 17, 1920	Mar 3, 1956
2	ROBINSON, Leslie	Sep 9, 1885	Mar 30, 1973
2	ROBINSON, Mary Elizabeth YATES	Feb 15, 1861	Aug 17, 1940
2	ROGERS, Dessie Dora	Dec 6, 1885	May 7, 1969
2	ROGERS, Vera Lou BRIGHT	Jan 19, 1910	Mar 1, 1983
2	ROGERS, Sr., James Edward	Oct 4, 1890	Sep 1, 1961
2	ROLLS, Hazel Edna HARPER	Feb 1, 1906	-
2	RUCKER, Bessie GREEN	1878	-
1	RUCKER, Ola Mae TINCHER	1907	1944
2	RUCKER, Ruppel Taylor	1903	May 1, 1955
2	SHAW, E. Clifford COOPER	Dec 8, 1881	Mar 21, 1926
1	SHAW, Lewis Franklin	Aug 8, 1902	Feb 22, 1972
1	SHAW, Nina Gertrude SHAW	Sep 2, 1907	Dec 1, 1992
1	SHAW, Pleasant Octavius	Aug 4, 1868	Apr 3, 1957
2	SHOULTS, George W.	Jun 17, 1845	Sep 24, 1915
2	SHOULTS, Sarah FULGHAM	Jul 16, 1848	Nov 15, 1915
1	STEBER, Charles	b & d	Feb 6, 1939
1	infant son of J. J. and Lillie STEBER Sr.	-	-
1	STEBER, Lillie Bell RICHARDSON	Sep 19, 1901	Sep 12, 1956
1	STEBER, Mary Ann FITMAN	May 7, 1937	-
1	STEBER, Jr., Joseph John	Oct 14, 1935	-
1	STEBER, Sr., Joseph John	1894	Feb __, 1951
1	SMALL, James Joseph	Oct 24, 1908	-
1	SMALL, Mary Kate CORLEY	Jun 5, 1921	-
3	SMELLIEY, Helen Earl HALL	1894	Aug 30, 1962
1	SMELLIEY, Infant of W.S. & Ollie SMELLIEY	b & d	Aug 2, 1929
1	SMELLIEY, Infant of W.S. & Ollie SMELLIEY	b & d	Jun 2, 1930
1	SMELLIEY, Infant of W.S. & Ollie SMELLIEY	b & d	Oct 18, 1949
2	SMELLIEY, Jacob Jasper	Mar 10, 1850	Apr 2, 1934
2	SMELLIEY, John Howard	Jul 28, 1912	Feb 26, 1937
1	SMELLIEY, Johnny	no dates listed	-
3	son of Steve and Rebecca COOPER SMELLIEY	-	-
2	SMELLIEY, Lola Belle DAVIS	Dec 16, 1909	-
2	SMELLIEY, Malinda Louise HOWARD	Jul 7, 1844	Jun 3, 1920
1	SMELLIEY, Ollie May SMITH	Jan 5, 1910	Feb 21, 1989
1	SMELLIEY, Rebecca Allina COOPER	1872	Jan 11, 1972
3	SMELLIEY, Stephen Marion	Aug 23, 1884	-
1	SMELLIEY, Steve	1861	1915
1	SMELLIEY, Studie Frances LEATH	Aug 11, 1885	Jan 3, 1929
2	SMELLIEY, William Henry	Dec 10, 1877	Jan 31, 1937
3	SMELLIEY, William Henry	Apr 5, 1909	Jun 21, 1993
1	SMELLIEY, William Sam	Dec 31, 1916	May 16, 1975
2	SMITH, Annie Mae DAVIS	Dec 13, 1886	Jan 2, 1938
2	SMITH, Dora Ann	Jun 26, 1860	Mar 1, 1993
3	SMITH, Earl Ray	Oct 13, 1936	Mar 2, 1990
2	SMITH, Elsie Ruth RICHARDSON	Nov 23, 1905	Nov 21, 1987
2	SMITH, Frank Wayland	1925	1974
3	SMITH, J. C.	May 1, 1917	Dec 13, 1989

WINTERFIELD CEMETERY

SEC/NUM/ROW	SURNAME	DATE OF BIRTH	DATE OF DEATH
1	SMITH, James Wylie	Apr 1, 1901	Dec 14, 1983
2	SMITH, Leon King	Nov 2, 1896	Jun 5, 1981
1	SMITH, Lorene SMITH	Mar 4, 1912	-
1	SMITH, Mary Estelle	May 10, 1923	Aug 1, 1933
1	SMITH, Morgan Otis	Dec 2, 1914	Dec 8, 1975
3	SMITH, Virginia L.	Jun 13, 1925	-
1	SMITH, Robert Edward	Jul 21, 1877	May 30, 1940
1	SMITHERMAN, Daniel Houston	Nov 19, 1875	Aug 4, 1969
3	SMITHERMAN, Joseph Cullen	Oct 17, 1905	Apr 26, 1988
3	SMITHERMAN, Ollie B. BIRDSONG	Oct 20, 1912	Apr 30, 1994
1	SMITHERMAN, Sarah Ann Rebecca SWEELLEY	Jan 5, 1882	1962
1	STRATTON, Dammia Ophelia COOPER	1874	Aug 18, 1939
1	STRATTON, F. Clarence	1872	Aug 20, 1929
2	STRATTON, Infant	-	Oct 10, 1935
	Infant of W. F. & Pierce MARTIN STRATTON	b & d	-
1	STRATTON, John Garland	Jul 2, 1900	Feb 2, 1924
1	STRATTON, Renzo Clarence	Oct 9, 1911	Jan 18, 1955
1	SWEEMAN, George	Feb 29, 1908	Jan 17, 1972
1	SWEEMAN, Nellie Mae RICHARDSON	Sep 26, 1905	Nov 4, 1982
2	THOMAS, Edwin Keyes	1875	Jan 15, 1947
2	THOMAS, Sallie Lou JENKINS	Mar 17, 1882	Oct 12, 1971
2	THOMPSON, Annette B.	1919	Jun 26, 1989
2	THOMPSON, Wayne Samuel	Aug 29, 1912	May 24, 1985
2	TINCHER, Annie Mae	1898	1979
2	TINCHER, B. F.	1898	1951
2	TINCHER, John B.	Dec 5, 1865	Oct 24, 1945
2	TINCHER, Lavinia Jane WEBB	Aug 8, 1871	Dec 8, 1964
2	TINCHER, Velda	1930	1932
2	TINCHER, Winnie	1893	1804
3	TODD, Billy Earl	Feb 6, 1932	May 4, 1994
3	TODD, Joan SWEELLEY	Apr 19, 1934	Apr 2, 1982
2	TURPIN, David	Oct 7, 1839	-
2	TURPIN, Elizabeth GULLY	Mar 28, 1844	Nov 5, 1914
2	TUTT, Amanda Pearl DAVIS	Dec 14, 1888	May 2, 1977
2	TUTT, Carlene	Jan 4, 1920	-
2	TUTT, Cecil Edward	Aug 28, 1919	Mar 26, 1984
3	TUTT, Charles Walter	1904	Jun 23, 1961
3	TUTT, Clyde Aubrey	Feb 3, 1923	Oct 12, 1992
2	TUTT, Connie Ethel REEL	Jan 20, 1900	Nov-23, 1994
2	TUTT, Gilbert Troy	Sep 29, 1926	Mar 7, 1928
2	TUTT, James A.	Apr 16, 1917	Nov-1, 1994
2	TUTT, James Solon	May 12, 1895	May 9, 1970
2	TUTT, Jessie P. TINCHER	1895	Nov 28, 1928
2	TUTT, L. C.	Jun 15, 1922	Feb 7, 1990
2	TUTT, Madelyn	Aug 4, 1924	-
2	TUTT, Mary Casandra MITCHELL	1866	Jan 12, 1945
2	TUTT, Slade Bennett	May 12, 1895	Jun 24, 1980
3	VAN CAMP, Ben F.	Nov 29, 1912	-
3	VAN CAMP, Claudia Nellwyn	Apr 4, 1914	May 23, 1980
2	WEBB, Ida A. CORLEY	Jul 10, 1883	Oct 28, 1938
2	WEBB, Jessie Lorena	Feb 1, 1876	Nov 9, 1887
2	WEBB, Joe W.	Nov 6, 1849	Sep 8, 1930
2	WEBB, John Meredith	Dec 22, 1879	Dec 11, 1972

WINTERFIELD CEMETERY

SIG./NUM./ROW	SURNAMES	DATE OF BIRTH	DATE OF DEATH
1 170 19	WEBB, Lloyd E.	Jun 3, 1912	Oct 10, 1966
1 171 19	WEBB, Margaret ANTHONY	Jun 24, 1917	-
2 146 10	WEBB, Sarah Jane HOWARD	Feb 4, 1850	Nov 9, 1923
3 9 3	WILSON, Douglas R.	Feb 10, 1929	Dec 8, 1990
3 10 3	WILSON, Joyce B.	Jul 29, 1929	-
2 177 12	white flat some in JAMES plot		
2 178 12	JAMES, broken marker		
2 196 14	flat concrete stone in PALMER plot		

Burials at Winterfield Cemetery that are without markers signifying burial plots. Information gathered thru Newspaper obituaries, Funeral Home records, City or County Death records, or Family knowledge.

ALLEN, Albert S.
 note: Welch Funeral Home Records - Longview, Tx. - Jun 29, 1931

BROOKFIELD, Jose S.
 note: Welch Funeral Home Records - Longview, Tx. 1879 - Aug 11, 1949

BROOKFIELD, Jr., James C.
 note: Obituary - Longview Daily News Jun 24, 1933 1907 - Jun 23, 1933

BROOKFIELD, Maude J.
 note: City Death Records #893 - Longview, Tx. - Jan 24, 1937

BRUNN, Julie Mae
 note: Obituary - Longview Daily News Sep 10, 1990 1897 - Sep 9, 1990

BUNCH, Annie May Smith
 note: Obituary - Longview Daily News Apr 26, 1933 1870 - Apr 25, 1933

COX, T. J.
 note: Welch Funeral Home Records - Longview, Tx. Dec 2, 1923 - Sep 6, 1931

COX, Jr., Fred C.
 note: Welch Funeral Home Records - Longview, Tx. Jul 13, 1926 - Sep 9, 1931

PREEMAN, Della SHAW
 note: Obituary - Longview Daily News Nov 18, 1926 1897 - Nov 18, 1926

GARNER, Claude
 note: Family information of James E. & Willie REEL GARNER family. 1897 - 1907

GARNER, Eunice Ethel
 note: Family information of James E. & Willie REEL GARNER family. 1900

GREEN, Infant
 note: Welch Funeral Home Records - Longview, Tx. b & d - Mar 13, 1927

HAMILTON, Jesse Lee
 note: Foreman FHR - Rader Funeral Home, Longview, Tx. May 28, 1932 - Oct 25, 1932

HORTON, James McGee
 note: Obituary - Longview Daily News Feb 25, 1925 1856 - Feb 24, 1935

HORTON, Mary
 note: Obituary - Longview Daily News Feb 16, 1927 1859 - Feb 16, 1927

JESTER, Infant of Henry & Betty JESTER
 note: Obituary - Longview Daily News Jun 18, 1942 b & d - Jun 17, 1942

JESTER, Infant of Paul JESTER
 note: Family information from Henry & Betty JESTER b & d - 1942

LAWRENCE, Eva G. LEATH
 note: Obituary - Times-Clarion Longview, Tx. Dec 1878 - Aug 30, 1904

LAWRENCE, Matthew
 note: Picture from Cemetery Survey showing two ironstone rocks for markers. 1861 -

LEATH, Infant son of J. E. & Maude JAMES LEATH - May 10, 1911
 note: Obituary - The Longview News May 11, 1911

LINDBERGER, Edith 1924 - Dec 11, 1927
 note: Obituary - Longview Daily News Dec 14, 1927

MOORE, Infant of W. D. & Annie RICHARDSON MOORE Longview, Tx.
 note: Family information from W. D. MOORE family b & d - Sep 30, 1912

McFARLAND, Daniel Hassell Nov 19, 1898 - Mar 30, 1916
 note: Family information from J. M. McFARLAND family

PARKER, Katie Marie - Sep , 1900
 note: Obituary - Times-Clarion Longview, Tx Sep 13, 1900

ROGERS, Alton 1904 - Aug 22, 1910
 note: Family information of J. F. & Mary SMITHMAN ROGERS family 1910 - 1911

ROGERS, Gladys May 1872 - Aug 31, 1942
 note: Family information of J. F. & Mary SMITHMAN ROGERS family

SELLERS, Allie O'NEILL
 note: Gregg County, Tx. Death Records, Longview, Tx
 note: City Death Records #3122, Longview, Tx. Dec 25, 1905 - Jun 11, 1942
 Welch Funeral Home Records, Longview, Tx.

SELLERS, Tom S. 1870 - Apr 3, 1934
 note: Obituary - Longview Daily News Apr 4, 1934.

WARREN, Infant of J. E. & Barbara GRAMMER WARREN b & d - May 26, 1957
 note: Family information.

REBEL, Infant
 REBEL, Infant
 note: Family information from E. F. & Sallie WEBB REBEL family. No dates are noted.

RICHARDSON, Infant Apr 21, 1898 - May 1, 1898
 note: family information from W. G. & Ophelia WEBB RICHARDSON family.

As Beth - I'm late but here is the
 paper with my J. T. medals, copies I
 sent over to get back of from his daughter
 in-law - my daughter's wife.

I had no paper work to mention about
 the medal of Honor being received - nor to
 have a mention in his obituary paper as
 it might have been covered at a later date.

He did mention his daughter has all
 his medals and citations and was writing
 to her at my request to see if she would
 send a copy of that particular medal.

I also found a clipping in my Century
 Book Vol 5 that covered the medal that
 my dear wife's receiving an official USA
 medal of Army medals. This took me 6-26-1991.
 I will call Sam Springer (as referred to in
 change of the name of Honor Historical Society -
 Monday and see if I can get some information.
 They may have a copy of his paper.

Also - How long it takes to me longer
 our factory. How far away of today, June 11,
 as how Carolyn HENDERK - do you need to
 send notice to the state society & let them
 know of the change?

Thank you for the sample smiting
 medals. Thanks my offering my medal
 compact to this one.

Sincerely -

Paul Sawyer

Oh yes - my paper - my wife's medals that she
 gave me - they were on London's smiting behind
 their home in London AL (Cotman Road covered it)
 the paper in - how thank to a Mr. Widdowson about
 (J. T. medals)

it but he wanted me publishing since about
want people going thru this year to see
it. No one knew anything about it.
I think this would be a very interesting
article to check out although had to
believe the state would contract a
highway crew as burial ground. But the
Williams said there was nothing back
there but a lot of pine trees & the old
railroad tracks that went up to Ore
City. She might be an interesting person
to talk to if you wanted to get some
first hand information.

(m. B.)
Mrs Margaret Williams
2603 Byron Rd
Longview, TX 75601
753-0776

wife of Randy. His wife soon to G.T. Meadows)
After Randy's death she married a Williams who had died.



National Personnel Records Center

Military Personnel Records

9700 Page Boulevard St. Louis, Missouri 63132-5100

Date : Jul 21, 1995
Reply to : NSPMR
Attn of : medals

Re: Meadows, James J
SN: 38-0560304

To : Rowland J. Turner
Box 2, Box 38 G
Hallewell, W. 75650-9802

We have been unable to locate the record needed to answer this inquiry. If the record were here on July 12, 1973, it would have been in the area that suffered the most damage in the fire on that date and may have been destroyed.

Fortunately, a number of alternate sources of information exist which enable this Center to reconstruct service record data lost in the fire. We will attempt to obtain the required information from these sources if you will assist us by completing the questionnaire on the reverse side of this letter. It is important to remember that we need all possible information that you can furnish. In addition, it will be helpful if you will enclose copies of any papers you may have relating to the military service, such as military orders, award citations, military addresses, and other related materials.

If, however, your request is for medals only, and you can send us a copy of your report of separation (DD Form 214, WDAGO Form 53-55, etc.), we will not need the completed questionnaire, or any other military papers.

If this inquiry involves a military record other than your own, the Privacy Act of 1974 requires that we have the written consent of the individual whose records are involved before considering your request. If the person is mentally incompetent, the legal guardian must sign the release (The legal representative or guardian should furnish a copy of the court appointment.). Although the Privacy Act does not apply to the records of deceased individuals, Department of Defense instructions indicate that we must have the written consent of the next of kin if the individual is deceased. For purposes of the release authorization, the next of kin is defined as any of the following: unmarried widow or widower, son or daughter, father or mother, brother or sister. If you are able to obtain the written consent, please return your request to us.

PLEASE REMEMBER TO RETURN YOUR ORIGINAL REQUEST TO US WHEN YOU RESPOND TO THIS LETTER, SINCE WE DID NOT KEEP A COPY OF YOUR REQUEST. AS SOON AS WE RECEIVE YOUR RESPONSE, EVERY EFFORT WILL BE MADE TO PROCESS YOUR REQUEST AS SOON AS POSSIBLE.

Report for

THELMA J. MARTIN
Chief, Records Reconstruction Branch

National Archives and Records Administration

James T. Meadows

Services for James T. Meadows, 78, of Longview will be 10 a.m. Monday at Welch Funeral Home with the Rev. Bill Hardage officiating.

Burial will be in Winterfield Cemetery.

The family will receive friends from 1-3 p.m. today at the funeral home.

He died Friday in a Marshall nursing home. ~~25-1994~~

Mr. Meadows was born Nov. 5, 1916, in Kilgore. He was a baker for Kerns Bakery from the time it opened until the early 1970's. He also owned and operated Meadows Nursery in Longview.

He was a member of Valley View Baptist Church.

Mr. Meadows was a veteran of World War II. He served with the 78th Infantry in Europe where he received the Congressional Medal of Honor, two bronze stars with oak leaf clusters, and the Purple Heart.

He was preceded in death by his wife, Nolis, in April 1994.

Survivors include one granddaughter, sister, Eva Orms of Lake Cherokee; nieces, Carlene Pritchard, Mary Jo Applegate and Sandra McDaniel, all of Longview; Emma Lynn McWilliams of Berne; and Mary Smith and Maurlean Chancey, both of Pasadena; Cahif, nephews, Charlie Meadows and Pat Orms, both of Longview; Charles Orms of Eastland; Gaston Zuber of Tyler; Charles Zuber of Hurst. Memorials may be made to the Winterfield Cemetery Association.

REQUEST PERTAINING TO MILITARY RECORDS

Please read instructions on the reverse. If more space is needed, use plain paper.

PRIVACY ACT OF 1974 COMPLIANCE INFORMATION. The following information is provided in accordance with 5 U.S.C. 552a(e)(3) and applies to this form. Authority for collection of the information is 44 U.S.C. 2907, 3101, and 3103, and E.O. 9397 of November 22, 1983. Disclosure of the information is voluntary. The principal purpose of the information is to assist the facility servicing the records in locating and verifying the correctness of the requested records or information to answer your inquiry. Routine uses of the information as established and published in accordance with 5 U.S.C. a(e)(4)(D)

Include the transfer of relevant information to appropriate Federal, State, local, or foreign agencies for use in civil, criminal, or regulatory investigations or prosecution. In addition, this form will be filed with the appropriate military records and may be transferred along with the record to another agency in accordance with the routine uses established by the agency which maintains the record. If the requested information is not provided, it may not be possible to service your inquiry.

SECTION I - INFORMATION NEEDED TO LOCATE RECORDS (Furnish as much as possible)

NAME USED DURING SERVICE (Last, first, and middle)

SOCIAL SECURITY NO.

DATE OF BIRTH

PLACE OF BIRTH

MEADOWS, James T.

9205, 1916

Kilgore, Gregg Co

ACTIVE SERVICE, PAST AND PRESENT (For an effective records search, it is important that ALL service be shown below)

BRANCH OF SERVICE (Also, show last organization, if known)	DATES OF ACTIVE SERVICE		Check one OFFER. EN- CER LISTED	SERVICE NUMBER DURING THIS PERIOD
	DATE ENTERED	DATE RELEASED		
US Army 310th Inf Reg 1st Div 1st AF 1st AF			X	38-056-309

RESERVE SERVICE, PAST OR PRESENT If "none," check here

BRANCH OF SERVICE

DATES OF MEMBERSHIP

Check one
OFFER. EN-
CER LISTED

SERVICE NUMBER DURING THIS PERIOD

7. NATIONAL GUARD MEMBERSHIP (Check one): a. ARMY b. AIR FORCE c. NONE

8. IS SERVICE PERSON DECEASED YES NO *Nov 25, 1994* (yes, enter date of death)

SECTION II - REQUEST

1. EXPLAIN WHAT INFORMATION OR DOCUMENT YOU NEED, OR CHECK ITEM 2, OR, COMPLETE ITEM 3

Station paper work to authenticate receipt of Congressional Medal of Honor

2. IF YOU ONLY NEED A STATEMENT OF SERVICE check here

3. EXPLAIN HOW SEPARATION DOCUMENT WAS LOST

4. EXPLAIN PURPOSE FOR WHICH INFORMATION OR DOCUMENTS ARE NEEDED

An historian for Webster Cem, San Antonio for State Historical Marker, Mr. Meadows would be only confirmed in Gregg Co to be buried such as station, we would have letters chance to receive

5. IDENTIFICATION (check appropriate box)

Same person identified in Section I

Surviving spouse

Other (specify) *Historian - Webster Cemetery*

SIGNATURE (see instruction 3 on reverse side)

Richard T. Garner

DATE OF REQUEST

6-30-1995

6. RELEASE AUTHORIZATION, IF REQUIRED

Good Inspector 3 on reverse side

I hereby authorize release of the requested information/documents to the person indicated at right (item 7).

Unable to locate this paper work concerning family member.

7. PLEASE TYPE OR PRINT CLEARLY - COMPLETE RETURN ADDRESS

Name, number and street, city, State and ZIP

RACHAEL T. GARNER

Box 38C

HALLSVILLE TX 75650-9802

TELEPHONE NO. (include area code) *903 953-5177*



Gregg County Historical Commission

Norman W. Black, D.D.S.
Chairman

417 Moberly Avenue
Longview, Texas 75602

November 10, 1995

Phone
903-757-2261

FAX
903-753-5337

Cynthia J. Beeman, Administrator
Official Texas Historical Markers
Local History Programs
Texas Historical Commission
P. O. Box 12276
Austin, Texas 78711

Re: Proposed historical marker for Winterfield Cemetery.

Dear Cynthia:

Enclosed is the material for an application for an Official Texas Historical Marker for Winterfield Cemetery in Longview, Gregg County, Texas. We recently dedicated a marker for Winterfield Methodist Church which is across the street from this cemetery. Several prominent people in local governmental, civic and church affairs are buried in this cemetery.

I believe I have included all the necessary information, but if not, I will furnish what you suggest.

Sincerely,

Norman W. Black, D.D.S.

Enc.

APPLICATION FORM
OFFICIAL TEXAS HISTORICAL MARKER

This marker is for (title or subject): Winterfield Cemetery

County: GREGG

Marker location (street address and city, or specific directions from nearest town on state highway map):
2615 Tryon Road, Longview, Texas 75605

Distance and direction of marker topic from marker site (if applicable):
three feet in front of fence to the right of main gate on Tryon Road

APPROVAL OF COUNTY HISTORICAL COMMISSION

The application and narrative history must be approved by the county historical commission before forwarding to the Texas Historical Commission.

Chairperson's Signature: Norman E. Butler Date: Nov. 14, 1995

Address: 417 Moberly Ave., Longview, Texas 75602 Phone: 903-757-2261

The CHC chair automatically will receive all copies of correspondence regarding this marker project.

PERMISSION OF OWNER FOR MARKER PLACEMENT

Permission for placement of a marker must be obtained by the property owner. Please provide the name of a contact person if the owner is an institution, organization, or public entity. This section need not be completed if the marker is to be placed on right-of-way maintained by the Texas Department of Transportation.

Name: Winterfield Cemetery Association

Contact person (if applicable): Mrs. E. R., Frankie, Butler, President, Winterfield Cem. Ass'n.

Mailing address: 2003 Alpine, Longview, Texas 75601 Phone: 903-753-4295

Owner's Signature: _____

Do you wish to receive copies of all correspondence concerning this marker application? Yes No

To whom should the request for payment be addressed?

Name: Winterfield Methodist Church Cemetery Ass'n.

(Provide contact person if payee is an institution, organization, or public entity.)

Mailing address: 2616 Tryon Road Phone: 903-753-4825

Longview, Texas 75605

Does this person wish to receive copies of all other correspondence concerning this application? Yes No

Is there anyone else to whom all correspondence concerning this marker application should be addressed?

(One additional name and address only, please.)

Name: Norman E. Butler

Mailing address: Route 2, Box 38B Phone: 903-753-5197

Wallsville, TX, 75650



Norman Black, D.D.S.

NOV. 18, 1995

Winterfield Cemetery

Hist. Marker Application

packet mailed

8:00 P.M.

Southside P.O.

Longview

417 Mobberty Ave., Longview, TX 75602, (903) 757-2261



TEXAS
HISTORICAL
COMMISSION

George W. Bush • Governor
John L. Nau, III • Chairman
Curtis Tunnell • Executive Director

The State Agency for Historic Preservation

December 12, 1995

Dr. Norman Black, Chair
Gregg CHC
417 Moberly Avenue
Longview, TX 75602

RE: WINTERFIELD CEMETERY
18" x 28" marker w/ post
Job # 08596 Received: 11/27/95

Dear Dr. Black:

We have received the above-referenced marker application. The application will be reviewed and evaluated by the Texas Historical Commission staff in the order in which it was received. Currently, there is a three to four month wait between the time subject marker applications are received and evaluated. Should additional information be needed for the review, we will contact you and any parties listed below at that time. After any deficiencies have been corrected, we will send copies of the application to the members of the State Marker Review Board, who will make the final determination of the topic's acceptability for marking.

We will notify all parties as soon as the Board makes its decision. If the topic is approved for marking, payment will be requested at that time. If not approved, the application will be returned along with a letter of explanation.

Because of the variables involved in the marker process, and because we must coordinate our orders with the schedule of the contracting foundry, we suggest that the date of the marker dedication not be set until the completed marker is received.

We appreciate the effort made to record this topic. Should there be any questions about the status of this marker application, please contact me at 512/463-5853.

Sincerely,

A handwritten signature in cursive script, appearing to read "Erika G. Reyes".

Erika G. Reyes
Office Manager
Local History Programs

pc: Mrs. E. R. Frankie, Butler
Mrs. Rachel Garner

WINTERFIELD CEMETERY ASSOCIATION OF GREGG COUNTY, TEXAS

INCOME & DISBURSEMENTS
DECEMBER 31, 1995

Check Book Balance at 12-31-94

\$ 5,347.58

Income

Contributions

Interest - U.S. Treasury Notes
Interest - Edward D. Jones & Co (C.D.)
Interest - Bank One, Longview (Chking Acct.)
Memorials

\$2,605.00
1,300.00
* 1,467.40
115.80
280.00

4,300.80

Expense

Maintenance - Labor
Maintenance - Repairs & Supplies
Postage
Bookkeeping
Supplies for Annual Dinner
Building Rent (Annual Dinner)
Bank Charges
Setting Up Tables (Annual Dinner)

\$1,100.00
163.65
37.17
200.00
14.80
25.00
11.00
20.00
(1,571.62)

Bank Balance at 12-31-95

\$ 8,076.76

Certificate of Deposit
Edward D. Jones & Co.

Bal. 12-31-94
\$16,315.37

Int. Earned
\$1,467.40

Bal. 12-31-95
\$17,782.77

* Not Added In Totals

WINTERFIELD CEMETERY UPDATE
 April 30, 1994 - April 30, 1996

SMITHERMAN, Ollie BIRDSONG	Oct 20, 1912 -	Apr 30, 1994
TODD, Billy Earl	Feb 6, 1932 -	May 4, 1994
HIETT, Mrs. Mary CRAFT	Oct 20, 1912 -	Jun 2, 1994
GARNER, Charlotte (David)	Jun 11, 1941 -	Jun 26, 1994
LAVELLE, Leila Louise LEATH	Jun 18, 1924 -	Jul 18, 1994
FLOYD, Mary Lee	May 15, 1905 -	Aug 20, 1994
RICHARDSON, Virginia	Dec 11, 1920 -	Sep 14, 1994
TUTT, James	Apr 6, 1917 -	Nov 1, 1994
TUTT, Connie Ethel REEL	Jan 20, 1900 -	Nov 23, 1994
MEADOWS, James	Nov 5, 1916 -	Nov 25, 1994
MCLEROY, Bobbe Jean BARDWELL	Nov 5, 1929 -	Dec 10, 1994
MOBBS, Grady	Apr 22, 1914 -	Feb 6, 1995
BARDWELL, Gladys RICHARDSON	Nov 30, 1906 -	Feb 12, 1995
LAWRENCE, Vailye RICHARDSON	Jan 22, 1906 -	Mar 6, 1995
GARNER, Don Wyatt	Nov 30, 1935 -	Apr 6, 1995
HERNDON, Zellie Irene TUTT	Jun 3, 1906 -	Apr 13, 1995
BUSTIN, Annie Lou SMELLEY	Mar 11, 1911 -	May 24, 1995
RICHARDSON, Zemly BLALOCK	Jan 23, 1902 -	Jun 4, 1995
HUGHLEY, William Robert	Dec 26, 1916 -	Jun 10, 1995
ALLEN, Jr., William T. (Bill)(Lottie)	Dec 21, 1908 -	Aug 3, 1995
WALDEN, Ruby Dee	Sep 9, 1911 -	Aug 20, 1995
SMELLEY, Louise (Billy Tom)	Apr 23, 1939 -	Sep 10, 1995
GARNER, Jodie Raybord (Bill)(Lucille)	Dec 16, 1904 -	Dec 27, 1995
HUGHLEY, Mary Bell	Sep 13, 1901 -	Feb 3, 1996
TUTT, William Robert	Dec 29, 1912 -	Apr 18, 1996



TEXAS
HISTORICAL
COMMISSION

George W. Bush • Governor
John L. Nau, III • Chairman
Curtis Tunnell • Executive Director

The State Agency for Historic Preservation

January 18, 1996

Winterfield Cemetery Association
2616 Tryon Road
Longview, TX 75605

RE: WINTERFIELD CEMETERY
18" x 28" marker w/ post
Job # 08596, Gregg County

Dear Association Members:

I am pleased to notify you that the State Marker Review Board has reviewed and approved the above-referenced topic for an Official Texas Historical Marker.

Payment for the marker, in the amount of \$550.00, is now due. Please complete and return the enclosed payment form at your earliest convenience. Once payment for the marker is received, the application will be placed in line to have the marker inscription written. The inscription will not be written until after funds have been received. When the text is prepared, a copy will be sent to you and any parties listed below for review and approval.

The Texas Historical Commission congratulates you on your efforts to record and preserve Texas history.

Sincerely,

Cynthia J. Beeman

Cynthia J. Beeman, Administrator
Official Texas Historical Markers
Local History Programs

pc: Dr. Norman Black, Gregg CHC
Mrs. E. R. Frankie
Mrs. Rachel Garner

Texas Historical Commission Staff (WCT), 2/1/96

18" x 28" Official Texas Historical Marker with post
Gregg County (Job # 08596)
Location: 2615 Tryon Road, Longview

WINTERFIELD CEMETERY*

THIS CEMETERY BEGAN ON THE FARM
PURCHASED IN 1879 BY JULY G. AND
MARTHA HOWARD GARNER. LAND WAS
SET ASIDE FOR A FAMILY CEMETERY
UPON THE DEATHS OF THE GARNERS'
NEPHEW, JOEL S. BRIGHT, AND NIECE,
JESSIE L. WEBB, IN NOVEMBER 1887.
THIS FAMILY CEMETERY EVENTUALLY
BECAME A COMMUNITY GRAVEYARD
WITH MORE THAN 500 GRAVES. AMONG
THOSE BURIED HERE WERE FARMERS,
CITY AND COUNTY OFFICIALS, AND
CHURCH LEADERS. SITE MAINTENANCE,
COMPLETED IN THE EARLY 1900S BY
FAMILY MEMBERS, WAS SUCCEEDED IN
1971 BY THE WINTERFIELD CEMETERY
ASSOCIATION. THE SITE CONTINUES
TO SERVES THE COMMUNITY. **

(1996) ***

*3/4 inch lettering
**1/2 inch lettering
***1/4 inch lettering

PLEASE CHECK ONE AND SIGN:

- I approve this text as written.
 Please consider the revisions as
noted on this copy.

Norman M. Webb, D.D.S.
(signature)

2-13-96

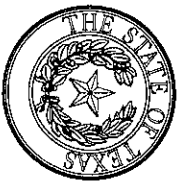

TEXAS
HISTORICAL
COMMISSION

George W. Bush • Governor
John L. Nau, III • Chairman
Curtis Tunnell • Executive Director
The State Agency for Historic Preservation

February 23, 1996

Dr. Norman Black, Chair
Gregg CHC
417 Moberly Avenue
Longview, TX 75602

RE: WINTERFIELD CEMETERY
18" x 28" marker w/ post
Job #: 08596; Shipment to address above

Dear Dr. Black:

We have ordered the above-referenced marker for casting. Due to a backlog at the foundry, it is currently taking about 16 weeks for delivery. However, this is just an estimate; a final shipment date will depend on the foundry's workload. A copy of the final inscription as it was sent to the foundry is enclosed for your files. According to our records, the marker should be shipped to the address above. If these instructions have changed during the marker process, please let me know as soon as possible so that I may notify the foundry.

If you have not already done so, this would be a good time to begin planning the marker dedication ceremony. However, please avoid setting the dedication date until the marker is received. The estimated shipping date above does not take into account potential shipping problems or other unforeseen delays, and the best laid dedication plans could be upset if planned around this time estimate. We will notify you and all parties listed below once the marker has been shipped from the foundry. A guide to planning a dedication ceremony is available from our office upon request. Since this is a state program, we suggest that your state senator and/or representative be included in the program, as well as your county judge and commissioners who have appointed your county historical commission.

Enclosed is a form for announcing the dedication in the THC's bi-monthly newsletter, The Medallion; in the marker dedication calendar, which is distributed to agency commissioners and staff; and in the monthly News for County Historical Commissions, once details have been finalized.

Again, please let me know if there has been a change in the shipping address, or if you would like a marker dedication guide.

Sincerely,

Handwritten signature of Egina C. Reyes in cursive.

Egina C. Reyes
Office Manager
Local History Programs

cc: Mrs. E. R. Frankie Butler
Mrs. Rachel Garner

Texas Historical Commission Staff (WCT), 2/1/96

18" x 28" Official Texas Historical Marker with post
Gregg County (Job # 08596)

Location: 2615 Tryon Road, Longview

WINTERFIELD CEMETERY*

THIS CEMETERY BEGAN ON THE FARM
PURCHASED IN 1879 BY JULY G. AND
MARTHA HOWARD GARNER. LAND WAS
SET ASIDE FOR A FAMILY CEMETERY
UPON THE DEATHS OF THE GARNERS'
NEPHEW, JOEL S. BRIGHT, AND NIECE,
JESSIE L. WEBB, IN NOVEMBER 1887.
THIS FAMILY CEMETERY EVENTUALLY
BECAME A COMMUNITY GRAVEYARD
WITH MORE THAN 500 GRAVES. AMONG
THOSE BURIED HERE WERE FARMERS,
CITY AND COUNTY OFFICIALS, AND
CHURCH LEADERS. SITE MAINTENANCE,
COMPLETED IN THE EARLY 1900S BY
FAMILY MEMBERS, WAS SUCCEEDED IN
1971 BY THE WINTERFIELD CEMETERY
ASSOCIATION. THE SITE CONTINUES
TO SERVES THE COMMUNITY. **

(1996)***

*3/4 inch lettering

**1/2 inch lettering

***1/4 inch lettering

SEE BACK OF MEMO COPY

DATE 05/02/96

PAGE 1 OF 1

SHIPPER 6500 0 RT 61956603-7

REMIT TO : P.O. BOX 2638 LAGO, TX 76702-2638

PHONE 800-782-5036

SHIPPER 6500 0 RT 61956603-7
 SOUTHWELL CO
 928 N ALAMO
 SAN ANTONIO TX 78215

ROUTING 0520250001

IL

REF. # BL 08596

CONSIGNEE
 DR NORMAN BLACK
 417 MORBERLY AVE
 LONGVIEW TX 75602

Viking
 Federal System Inc.
 (110) P.O. BOX 619061
 SAN ANTONIO, TX 78261-9061
 TELEPHONE (409) 524-7200
 FAX (409) 524-7200

CUSTOMER COPY
 SCAC=CENF

UNITS	P	HM	DESCRIPTION	WEIGHT IN LBS	RATE	CHARGES	DRIVER	DATE	TIME	AMT. COLLECTED
1			HISTORICAL MARKERS WINTERFIELD CEMETERY GREGG 4 SHIPMENTS PICKED UP CENF 25 000340 APPEARED CHARGES ON INVOICE COPY ONLY * VIKING NOW SERVES ALL 50 STATES	4.4	M		<i>[Signature]</i>	5-6-96		
			RECEIVED/IN GOOD ORDER EXCEPT AS NOTED	RECEIVING CO. NAME		SUPCHARGE				
			PRINT LAST NAME <i>JARRKELL</i>	SEAL #	INTACT ON RECEIPT <input checked="" type="checkbox"/>					